COLORADO SPRINGS GAZETTE.

NUMBER 5189. COLORADO SPRINGS, COLO., WEDNESDAY, MAY 14, 1890. PRICE FIVE CENTS

[SL]ASHING THE RATES.

[Ra]ilroad Situation Becoming Decidedly Interesting.

[B]urlington Meets Alton's Cut and Goes One Better.

[A]ll the Other Roads Preparing to Join the Fray.

[C]ontract Let for the Midland's New Tunnel.

Further Reductions.

St. Louis, May 13. The Burlington [a]nnounces that beginning to-morrow [th]ey will sell tickets from St. Louis to [K]ansas City and St Joseph, Mo., for one [do]llar, and on Friday to Atchison and [Le]avenworth for the same price, to [Co]uncil Bluff for $5, and Denver $8 50

Chicago, May 13. The Burlington [h]ad to day met the Alton cut from [C]hicago to Kansas City, and also made a [sw]eeping cut between Kansas City and [St]. Louis. The Ohio and Mississippi [ha]d has added to the turmoil by cutting [th]e passenger rate between Cincinnati [an]d Kansas City. From St. Paul it is [le]arned that all roads are preparing to [me]et the cuts made yesterday and fur[th]er cuts are expected in a day or so [Th]e situation is becoming decidedly in[te]resting.

The Midland's New Tunnel.

Denver, May 13. The Times says: [It] was learned to-day that a contract had [be]en let to an eastern firm by the Mid[la]nd for the Busk-Ivanhoe tunnel west of [Le]adville. The work is one of the most [im]portant of any railroad projects that [ha]ve been planned in Colorado this [ye]ar. The tunnel goes through the [m]ountains a distance of one and three [fo]urths miles, and will cost a million [do]llars at least. Its advantages [to] the road are not only [in] cutting down heavy grades [an]d doing away with a very crooked [pie]ce of track, but it will shorten the [di]stance considerably on that part of [th]e line, and it will do away with the [tra]ck over the pass at that point, [wh]ich is considered one of the most [da]ngerous in the state. There is but [lit]tle preliminary work to be finished, [an]d work at both ends will no doubt be [be]gun inside of the next two months The [tu]nnel will be at an altitude of 11,000 [fe]et, which places it among the highest [in] the world.

Senators' Ohj[ection]

Washington, May 13 — Senator Dawes [wi]th unanimous concurrence of the other [me]mbers of the senate pension committee [to]day submitted a report recommending [th]at the senate do not agree to amend[me]nts made by the house to the senate [de]pendent pension bill. Members an[no]unce their determination not to agree [to] the house bill under any conditions. [Th]e bill as it passed the senate was a [de]pendent pension measure, identical to [th]at vetoed by Cleveland. The house [am]ended the bill by putting the substi[tut]e Morrill bill, which is both a de[pe]ndent and service pension bill.

The opinion of the senate committee [is t]hat it is the duty of the government [be]fore entering upon any other pension [leg]islation to provide for needs of the [dis]abled and dependent soldiers in the [mo]st liberal manner possible. The sen[ate] bill was framed upon this theory. [Se]rvice pension is a matter which should [no]t be involved with a disability bill [Es]timates prepared by the adjutant [ge]neral's office show the approximate [ag]gregate cost of the service pension [on] a basis of 63 years as the age limit [wi]ll be $1,182,095,595. Upon the basis [of] 60 years the cost will be $1,333,109,[...] Of this amount $1,079,617,024 must [be] paid before the year 1063, and the av[era]ge annual payment would be $41,[...],732.

Efforts for the Anarchists

Chicago, May 13. In a short time an [eff]ort will be made to secure release from [th]e penitentiary of the convicted anar[ch]ists, Fielden, Schwab and Neebe, by [ap]plication to Judge Graham of the [cir]cuit court for a writ of habeas corpus, [on] the ground that the prisoners were [de]tained without due process of law. [Ge]neral Butler, associate counsel, feels [su]re of success. The anarchists' lawyers [sa]y that the writ will be asked for on [the] ground that after sentence was [pa]ssed upon the condemned men the [cas]e was appealed to the supreme court, [wh]ere the finding of the lower court [wa]s affirmed. The prisoners were not [tak]en before the supreme court to hear [th]e affirmation of their sentence. The [cla]im is made that this is a breach of [con]stitutional rights.

Senator Wolcott's Ma[rriage]

Denver, May 13. A Washington spe[cial] says: To-morrow at noon at Buffalo, [N.] Y., Senator E. O. Wolcott will be [ma]rried to Mrs. Bass, widow of the late [Ly]man K. Bass The wedding ceremony [wil]l take place at the residence of Mrs. [Me]tcalfe, mother of Mrs. Bass, and the [rite]s will be performed by Bishop Coxe. [It w]ill be a very quiet wedding, only the [im]mediate friends of Mr. Wolcott and [Mrs.] Bass being present. Mr. [He]nry Wolcott and other mem[ber]s of Mr. Wolcott's family [hav]e gone to Buffalo and will attend the [we]dding. When the ceremony is con[clu]ded, Mr. and Mrs. Wolcott will go to [Ne]w York city where they will remain [for] a few days and then come to Wash[ing]ton. Mr. Wolcott, who has been [res]iding during the session at 1603 K [str]eet, has taken the house at 1121 Con[nec]ticut avenue.

Motion to Dism[iss]

Denver, May 13 Arguments upon a [mo]tion to dismiss, made by Judge Rock[we]ll on behalf of his clients, Messrs. [Mi]ller, Cleaveland and Russell, occupied [the] entire morning session of Judge Ris[ing]'s court in the state conspiracy trial [to]day, as well as the greater part of the [aft]ernoon session yesterday. The main [gro]und of the motion was an alleged va[ria]nce between the allegations contained [in] the indictment and the proofs as [pre]sented by the prosecution, the [var]iance as claimed by the defense con[sist]ing of the fact that it had been [all]eged that the defendants received the [ben]efits of the conspiracy, while as a [ma]tter of fact the evidence showed that [the] benefit had accrued entirely to the [Mi]ller & Cleaveland Lithographic com[pan]y, a corporation which had been [ma]de a party defendant to the case. It [was] also alleged that no false pretense [had] been proven as alleged in the indict[me]nt.

[J]ust previous to the hour for the noon [adj]ournment Mr. Pattison gave notice that he would introduce a motion for the dismissal of the prosecution against his client, Secretary of State Rice, as soon as Mr. Rockwell should have concluded his arguments.

BASE BALL

PLAYERS' LEAGUE

At New York New York 9, Boston 5
At Philadelphia Philadelphia 5, Brooklyn 7.
At Chicago Chicago 19, Buffalo 8.
At Cleveland Postponed: rain

NATIONAL LEAGUE

At New York New York 7, Boston 2
At Chicago—Cleveland 10, Chicago 6
At Cincinnati Pittsburg 4, Cincinnati 0.
At Philadelphia— Philadelphia 11, Brooklyn 3

WESTERN ASSOCIATION.

At Des Moines Omaha 5, Des Moines 1.
At Sioux City Minneapolis 13, Sioux City 9
At Milwaukee Milwaukee 8, Denver 1
At St. Paul—St. Paul 15, Kansas City 2.

American association games at Rochester, Columbus and Toledo postponed on account of rain.

Meeting of Ticket Agents

Cleveland, May 13 The meeting of the executive committee of the International Association of Ticket Agents at the Forest City house to-day was largely attended. A number of western railways tendered to the association transportation to the next convention, to be held at Denver in August The committee accepted the offer of the Chicago & Alton and Union Pacific going, and of the C., B. & Q. returning. The Alton placed at the disposal of the association the gorgeous vestibule train which was used by the general passenger agents in their late Mexican trip A considerable amount of routine business was transacted, and the deliberation of the committee closed with a banquet.

Stock Market

New York, May 13. The stock market opened irregular to-day, but prices were soon on an upward tack, and dealings were buoyant late in the day. Governments steady.

Adams Ex	150	St. L. & S. F.	182¾
American Exp.	117	Preferred	137
Central Pacific		1st Preferred	
C. & A.	130	Tex. Pacific	20
Preferred		U. P.	[illegible]
C. B. & Q	106	U. S. Ex.	76
Del., Lack. & W.	148½	Wells Fargo Ex.	142
D. & R. G.	18½	Western Union	86
Preferred	45½	Colo. Coal	51½
East Tenn		Homestake	9
2d preferred		Iron Silver	195
Ft. Wayne	154	Ontario	44
Ft. Worth & D. C.		Quick Silver	7½
Illinois Central	116	Preferred	38¼
Kan. & Tex.	16½	Sutro	5
Mo. Pacific	77	Bulwer	
Northern Pacific	35½	Atchison	47½
Preferred	83	D. T. & G	37
C. & N. W.	114½	Preferred	122
Preferred	146	4½s	102¼
N. Y. C.	108½	Pacific 6s of '95	116
Pullman P. Car	162½	Pittsburg	156
Rock Island	95½	Mich. Central	99

New Steamship Line.

Hamburg, May 13.—The contract between the German government and the East Africa Steamship company provides for the payment of a subsidy of 900,000 marks annually. The company undertakes to maintain for 10 years a main line of steamers from Hamburg to Delogoa bay. None of the steamers will be below 3,300 tons, and their speed shall be 10½ knots. The steamers will call at a port in Belgium or Holland and at Lisbon, Naples, Port Said, Zanzibar and Dar es Salaam. The company will also establish a coast line from Zanzibar to Lames. Another coast line will be established from Zanzibar to Inhambana.

The Kentucky Contest.

Frankfort, Ky., May 13 The democratic senatorial caucus to-night spent the time up to midnight making speeches. Ex-Governor Proctor Knott, Congressman McCreary, ex-Speaker Carlisle, Hon. H. T. Moore and Judge Lindsey have been placed in nomination. Anti Carlisle men have been pursuing dilatory tactics to night and the prospects are that there will be a prolonged contest. Adjournment was taken at midnight. Reeves and McKinney are yet to be nominated.

De[mons]trative Strikers.

Prague, May 13. Strikers are holding parades. Fears are entertained that they may attempt to destroy machinery in the factories. The buildings are guarded by policemen with fixed bayonets. A detachment of dragoons are encamped in front of the castle at Libdu nearhere.

Three thousand workmen at Koenigin-hof have gone on a strike. Situation critical, troops summoned.

Short Co[min]g Down.

Chicago, May 13. The wheat market covered new territory to-day, and the price came slowly down from the figures of yesterday. The opening this morning was steady, but when the dispatches showed much more favorable weather than was expected there was a general desire to sell. There was a good deal of long wheat sold by commission houses and scalpers, and bears sold short.

Only an Accident.

New York, May 13. The result of the shooting affair between Masterson and Mrs. Alice Hopkinson last evening was that both left the police court this morning without giving testimony against each other. Masterson said the shooting was purely accidental. When the announcement was made that both were discharged they left the court together.

Voting for McGinty.

Cincinnati, May 13. The Commercial Gazette, Frankfort, Ky., special says: The vote for senator in the Kentucky legislature to day was a farce, members voting for each other, for "McGinty," "Annie Rooney," etc., as humor led them. The object of this frivolity was to prevent election until after the action of the caucus.

Mexicans Interested.

City of Mexico, May 13. A number of German engineers are looking over tracts of land with a view to the location of extensive smelting works. Great anxiety is felt in financial circles respecting the action which the United States congress will take on the silver question.

Weather Indications.

War Department,
Washington, D.C., May 13, 12 p. m.
Indications for twenty-four hours commencing Wednesday, May 14, at 7 a. m.: For Colorado Warmer fair, winds, becoming southerly.

Disastrous Explosion.

Rome, May 13 A quantity of balast ite explosive exploded to-day at the military factory at Avigliana, near Turin. Fourteen persons were instantly killed and many others injured, some fatally.

Russian Grain.

St. Petersburg, May 13. The official report states that the general condition of winter rye and wheat in European Russia is good, in many districts very good Crops are only slightly injured in a few districts

Suicide While In[sane]

Kansas City, Mo., May 13. William A. Crane, a lawyer, of Albuquerque, N. M., on his way to Chicago, committed suicide this morning in a plasters' room in a house while temporarily insane.

JONES' ARGUMENT.

Nevada's Senator Finishes his Argument for Silver.

Close Attention and Interest Maintained Throughout.

Jones of Arkansas Expresses his Dissatisfaction.

Slow Progress Made With the Tariff Debate.

Fifty-First Congress.

SENATE.

Washington, May 13. Among the petitions presented and referred was one by Quay from business men of Philadelphia remonstrating against an increase of duty on dress goods made wholly or partly from wool.

The committee on pensions reported back the house substitute for the senate dependent pension bill. It was moved that it be non-concurred in. Agreed.

The senate then resumed consideration of the silver bill. Jones of Nevada continued his speech begun yesterday.

He opposed the idea of redeeming treasury notes in bullion on the ground that when they were so redeemed the monetary circulation will be contracted, and putting bullion on the market would not make up to the country the loss of the money from circulation. He expressed entire confidence in the honesty of purpose and conscientiousness of motive of the present secretary of the treasury, but said as none of the secretaries for 12 years past had coined a dollar of silver more than they were compelled by law to do, future secretaries might conscientiously deem it their duty to keep in circulation the least possible amount of the proposed treasury notes, and thus the United States treasury might in effect become a mere purchasing agent for the East India company or for syndicates of English merchants wanting bullion cheaper in order to make their payments to India.

Gold, by reason of its greater value, notwithstanding all legislation in its favor, could never become the common money medium of the world. Silver is the money metal best suited to the mass of the people and to the variety and character of the transactions constituting the interchanges of daily life. Were there any conceivable necessity for the demonetization of either metal, why demonetize that which promises the greater and more steady yield. It was absolutely vital to the welfare of society that both silver and gold should be in full and unlimited use as money and equally invested with the power of legal tender.

In conclusion he said: I predict, Mr. President, that the restoration of silver to its birthright will mark an epoch in the history of this republic. It will place in circulation an amount of money commensurate with our increasing population; it will give assurance to our languishing industries that the volume of our circulating medium is not to continue shrinking and that the tendency of prices shall no longer be downward; it will increase the wages of labor and the prices of the products of labor; it will reduce the price of bonds and other forms of money securities; it will lighten, but not inequitably, the burden of mortgages, it will increase largely though not unjustly the debt paying and tax paying power of the people; it will loosen the grasp of the creditor from the neck of the debtor By the demonetization of silver money will cease to be an object of commerce, and will again become its beneficent instrument. Activity will replace stagnation; movement will supplant inertia; courage will banish fear; confidence will dispel doubt; hope will supersede despair. The lifting up of silver to its rightful place by the side of gold will set in motion all the latent energies of the people. It will banish involuntary idleness, putting every willing man to work. It will revive business and reanimate the heart and hope of the masses Capital no longer fearing a fall in prices will turn into productive avenues Hoards of money lying idle in the bank vaults will come out to bless and enrich alike their owners and the community at large, while millions of dollars now invested at low interest in gilt-edged securities will seek more profitable investment in the busy field of industry, where they will be utilized in the payment of wages and the consequent dissemination of comfort and happiness among the people; and this it will accomplish not for the United States alone, but for civilization; for it is not too much to say, Mr. President, that upon the decision of this question depends consequences more momentous than upon that of any other question of public policy within the memory of this generation, in a broader sense than any other question. Attracting the general attention of mankind, it is a question of civilization. It embodies the hopes and aspirations of our race The act of congress which shall happily solve it will constitute a degree of emancipation as veritable as any that ever freed a serf from thralldom, but more universal in its application, it will proclaim the freedom of the white race of the world, it will lift the bowed head of the laborer and will hush the threnody of the toiler. It will inaugurate a true renaissance of prosperity, without which industry, learning, science, literature and art are but apples of Sodom.

In answer to a question, Jones said if there was free coinage of silver he believed in three days the silver not used for coinage would be worth $1.25 an ounce, and there it would remain Jones to-day had the same close attention from the senate from both parties that he had yesterday. At the close of his speech he was warmly applauded.

Jones of Arkansas next addressed the senate in criticism of the bill. He said the bill, as it stood, should never become a law, but should be amended by making it provide for at least free coinage whenever the price reached the point at which the government ceased to be a purchaser. This was an absolute necessity unless the purpose was to destroy silver as money. Those who would vote for the bill as it stood certainly intended the demonetization of silver, and might as well avow it. While striking a fatal blow at the interest of the great body of the people they intended only to benefit the seller of bullion by increasing its price. The deliberate purpose to discredit treasury notes, by refusing to make them legal tender, suggested further the real purpose had in view by the republican party. He was in favor of the issue of certificates for coin and bullion, and of conferring upon them qualities of legal tender as broadly and completely as it was conferred upon the coins which they represented. There was no reason why those certificates should be in any sense inferior to any other form of paper money. They were the very best form of paper money, because they were rendered doubly secure by the pledged faith of the government and by the deposit of the coin devoted to their redemption.

Teller and the senator fr[om] A[rkansas] seemed to be laboring under the impression that the pending bill was the result of a republican caucus The senator was very much mistaken There was no caucus bill of any kind before the senate.

Jones replied that no doubt the statement of the senator from Colorado was literally true. At the same time if newspaper reports and common understanding around the capitol were entitled to any consideration, and he was satisfied they were, every republican senator except the senator from Colorado had agreed, either in conference or caucus, to vote for it.

Senators Ingalls, Allison and others—That is not true.

Jones Then I hope we will find a large number of senators on that side voting against it.

Allison The bill now on the calendar, so far from being the result of a republican caucus, is the result of the deliberations of the finance committee, both political parties participating in its preparation. No suggestion of a caucus was made on either side of the chamber so far as I know, until some time after the bill was reported, and I thoroughly concur in what was said by the senator from Colorado that there was no agreement of understanding on this side of the chamber to vote for the bill

Harris, member of the finance committee, said the bill was reported by majority vote of that committee. He had no knowledge or suspicion of a caucus having had anything to do with it. The minority of that committee had, (when the bill was under consideration) favored the absolute free coinage of silver, but the question with that minority (of which he was one) had narrowed itself down to the point of accepting the pending measure in lieu of the existing law, under which only two millions of silver dollars were coined monthly. He finally decided to do so.

The bill then went over till to-morrow. Executive session adjourned.

HOUSE.

The house went into committee of the whole on the tariff bill, the question being taken up on a motion by McMillin, of Tennessee, to reduce the duty on ammonia.

Butterworth, of Ohio, suggested that while he knew nothing of the case under consideration the price of an article was not reduced on account of competition alone. It was reduced on account of improved methods of manufacture. He never doubted that the protective system was wise, humane, beneficent and scattered blessings on the land from shore to shore. If there was any danger to the protective system it was in oscillation between the extreme of free trade and the extreme which created inequalities among Americans themselves. He insisted that we should not create inequality here; that the protective system dealt with conditions, not national boundary lines, except when the presence of those national boundary lines indicated the presence of those conditions against the influences of which it was necessary to interpose the barrier of the protective tariff Competition, never created a new industry. They were created by the work of the brain and by inventors. The committee tried to do the best it could in framing the bill, but it was not always safe to rely altogether upon the testimony of beneficiaries under the law. [Applause on the democratic side] He indicated his belief respecting the proper functions of the tariff act, and would sooner resign his seat than depart one half's breadth from that belief. Of course he respected the wisdom of the committee, but why was Paul favored and Peter turned down? Why increase the profits of certain classes? He could name capitalists whose profits exceeded those of the agriculturists in any state of the union. [Applause on the democratic side] He was not, he said, disturbed by applause on the other side. He was exceedingly grateful that they began to realize in any sense that our countrymen deserved protection. Butterworth then proceeded to expound his views touching reciprocity with Canada. He said we were endeavoring to cultivate relations with fifty millions of people to the southward, and yet were afraid of Canada. There were some things in this bill he did not like. He had known of an industry that had been able to make $90,000,000 dividends on a capital of $1,250,000. He favored proper protection, but these men held the world in their grip. When he said he did not favor that kind of protection, he was told "you are not sound on the tariff." The time has come when some little concern should be shown American homes and American firesides He did not believe it wise or prudent to make such a sweeping reduction in sugar to be supplanted by a bounty. The greatest desire of his heart was to pass a bill reflecting in the highest degree the protective system. What he wanted to avoid was paying too much for an industry, and such was the case with tin plate. The duty would amount to fifty million dollars before the manufacturers of tin plate could declare a dividend. He was anxious that his party should not take a false step. He did not expect to participate much in the deliberations of the house hereafter. He was quite as ready to go out as his democratic friends were anxious to get rid of him when they gerrymandered him out. He was already out before they took that action.

Dingley, of Maine, said the debate had proceeded upon the theory that muriate and sulphate of ammonia were used for producing fertilisers. The fact was that not a pound was so used.

McMillin's amendment was rejected.

Niedringhaus moved to amend by reducing the duty on refined borax from 5 to 3 cents per pound.

O'Ferrall read from the list what he singled out as executive duties, laying stress on the duty on ready made clothing, which he held was in the interest of Postmaster General Wanamaker. You tickle me and I will tickle you; you legislate in my favor and I will put up campaign funds. That was the explanation of many of these high duties.

Niedringhaus' amendment was rejected.

Biggs, of California, offered an amendment increasing the duty on olive oil from 35 to 50 cents per gallon. He advocated protection of the olive oil industry in the interest of pure olive oil. He was a good democrat, but he was not hide bound. His party was opposed to his amendment, but he, this independent American citizen, advocated the proposition. Amendment rejected.

Various other amendments were offered, but rejected, and after considering 13 of the 156 pages of the bill, the committee rose and the house adjourned.

Bismarck's Wealth.

London World.

Besides his patrimonial estates of Schonhausen and Kniephof, Bismarck owns Varzin, purchased in 1866 with the $300,000 that the emperor presented him with after the war with Austria, and in 1871 he received from the same source the estate of Fredericksruhe, which cost $100,000. His income from these properties and other private sources now exceeds $100,000 a year. He manages his estates himself and does so very successfully, being not only a farmer, but a lumber dealer, brewer, distiller, sawmill owner and paper manufacturer. He is thoroughly posted in the various processes of these divers industries and keeps a sharp lookout for all improvements and [...] relating to [...]

OUR PERFECTION COFFEE

Takes the Cake.

Be Sure and Try It.

A. HEMENWAY & SON.

Fancy Groceries.

THOS. HUGHES,

110 Pike's Peak Ave., Midland Blk.

The only retail Fancy Grocery House in the city that makes Imported and Domestic Fancy Groceries a specialty, carrying a full line of choice

Teas and Coffees, Cocoas, Chocolates,

Olives, Olive Oil, Imported and Domestic Jams, Jellies, Preserves, Sardines, Fish, etc.

ARMOUR & CO.'S

Celebrated Star Special Hams and Breakfast Bacon.

EMERSON'S SEEDLESS TOMATOES.

I guarantee as much for your money, quality of goods considered, as any store in the city.

Telephone 82. (a-1-1y)

Signs of Summer

KEEP OFF THE GRASS! —BUT KEEP ON— TRADING WITH SHIMP.

The Grass is Growing

And we have some that has developed into Straw.

A DROWNING MAN

Will cling to a straw; a wise man will be prepared for the swimming season with a straw.

Fifth Avenue Straws!

Are our straws, which are the nobbiest and latest styles, and you can buy them at swimming prices.

Christy's London Hats

In the latest shapes and colors. Youmans' celebrated N. Y. Hats. We are agents for Colorado Springs

H. C. SHIMP'S,

One-Price and Value for Your Money,

Clothier, Hatter and Furnisher,

No. 15 N. Tejon St.

S. J. WICKS,

Contractor for Sewers and Waterworks,

Dealer in

FITTINGS AND SPECIALTIES.

COLORADO SPRINGS

Steam Carpet Cleaning Works.

Carpets taken up, cleaned and relaid on short notice.

201 W. Huerfano St.

J. O. EAST, Prop.

THE CHEAPEST

M. L. DeCOURSEY!

Real Estate Agent,

NO. 12½ SOUTH TEJON STREET.

PRINCIPAL AGENT FOR SALE OF LOTS IN

PARRISH'S ADDITION!

THE WEST END ADDITION,

A new allotment of a ten-acre tract just north of Parrish's Addition and south of the Mesa Road, where you can buy lots at first prices; on the ground floor, so to speak. And

CALVERT : HEIGHTS

Adjoining Bott's Additions to Colorado City, the Midland Shops, and the Glassworks.

RAPID TRANSIT NORTH, SOUTH, EAST and WEST Through Parrish's.

You Can Make More Money by Buying Lots in Parrish's Addition of me Now, than in Any Other Part of the City.

But Everyone Cannot Get a Lot in Parrish's,

And to the Disappointed ones I would say, the THE NEXT BEST THING is a Lot in

The West End Addition,

JUST NORTH OF PARRISH'S.

PRICES FROM $250 to $350.

TAKE MY ADVICE AND BUY TO DAY! DELAYS ARE DANGEROUS!

M. L. DeCOURSEY, REAL ESTATE AGENT,

No. 12½ South Tejon Street,

COLORADO SPRINGS, COLORADO.

THE GAZETTE.

PUBLISHED BY

THE GAZETTE PRINTING CO.

DAILY—IN ADVANCE.

[illegible]

WEEKLY IN ADVANCE.

[illegible]

ADVERTISING

[illegible] known application to

JOB WORK.

[illegible] Plain and Fancy Job Printing equal to that of any establishment [illegible] the Missouri river.

All parties having advertisements in the paper and desiring them discontinued will please make it known at the business office, where they will be properly attended to. We can not hold ourselves responsible for advertisements continuing in the paper until notice is thus given.

No claims are allowed against employes of The Gazette to offset any of our accounts.

All advertisements for the Weekly Gazette must be handed in not later than Thursday [illegible].

Advertising agents are respectfully notified that we do not want any advertising from [illegible] B. W. STEELE, Manager of the Gazette.

The New York Sun still continues its attacks on Mr. Cleveland for the report given of a talk with him by F. C. Crawford, of the New York World. F. C. Crawford insists that the interview published with Mr. Cleveland in the World was substantially correct; that the only changes were omissions rather than additions. It is reduced to a question of veracity as between Mr. Crawford and Mr. Cleveland, and the Sun thinks that Mr. Crawford is the man that has told the truth. As it was quite evident that Mr. Crawford put in print what he knew was a privileged conversation, it shows that he is neither a gentleman nor a man of honor. Whatever Mr Crawford may have to say for himself will be received with a grain of salt. No newspaper man who betrays confidence is ever regarded as trustworthy. Mr. Crawford should come west and join Jenkins and report for the Denver News.

The following statistics gathered in England are evidence that the world is growing better. In 1868-69 there was one known thief in England to every 1000 persons. In 1887-88 there was only one known thief to every 1945 persons. There is still a greater decrease in the receivers of stolen goods. In 1868-69, there was one to every 8430 people. In 1887-88, there was one to every 25,599. In 1868-69, there was one policeman to every 850 people. In 1887-88, there was one policeman to every 769 people. The increase in the relative number of policemen may have affected the statistics somewhat, but not to the extent that is given. Statistics giving comparisons are not always to be trusted, for the simple reason that statistics were not very carefully gathered until very recently so that the above figures would show even more favorably to the lessening of crime than the above shows.

Commodore Van Santvoord, a prominent member of the New York Union League club, was recently discussing the race question. He considers that it will be settled on the line suggested by Mr. Bruce: Leaving the whole question to time and education. Illustrative of his views, he told the following story of ex Senator Bruce:

The commodore said that after Mr. Bruce had been elected senator from Mississippi he [illegible] on one of the Mississippi [illegible] river on his way to Washington. The captain heard that the black [illegible] to take passage by the boat and he feared that he would [illegible] this colored upstart his place if he tried to put on any airs [illegible]. The captain [illegible] told Commodore Van Santvoord what followed. He [illegible] Senator Bruce on [illegible] aboard the boat [illegible] at the first convenient opportunity sought [illegible] to him, "Captain, I am [illegible] of my journey on your steamboat and I want to [illegible] to you that I want my trip to [illegible] able to you as [illegible] be; therefore if you will [illegible] to the place on the boat where my people [illegible] I give me a place at the table where the colored people get their [illegible], I will be very much obliged to you." "When he said that," [illegible] the captain, [illegible] as much style [illegible] a man spoke to me in my life, I [illegible] for a [illegible] and then [illegible] by the hand and said, 'Come with [illegible] boat too good for [illegible] that you shall sit with me at my [illegible] hours.'" The race [illegible] Commodore Van Santvoord, [illegible] Senator Bruce is concerned, is [illegible]."

It is interesting to watch the gradual change of public opinion regarding the silver question. The eastern papers no longer indulge in their supercilious discussions. For five years after the passage of the act of 1878, the New York papers were continually predicting that silver was just about to drive gold out of the market. So long as there was no free and unlimited coinage it was perfectly evident that this was impossible, but unthinking people were taught this. Very few of these extraordinary statements are now made. Gradually some of the soundest men in public life have seen the error of their position and are coming around for bi-metallism. Mr. Edwards Pierrepont, our ex-minister to England, has long been an advocate of it. Senator Evarts, who cannot be accused of doing anything for popular favor, surprised his republican colleagues a few days ago by coming out strong on the side of silver. Yesterday we noticed in a dispatch to the Denver Republican that Manton Marble, who for many years has been regarded as one of our brightest and clearest-headed economists, has written to Speaker Carlisle in favor of bi metallism, urging that we coin on the same ratio as the Latin union. That is, that we leave our gold dollar the same as it is now, but put into our silver dollar twelve and a half grains of silver nine tenths pure less than we now put in.

One of the most remarkable wills that we have seen recently is that of the late George S. Pepper, president of the Academy of Fine Arts, Philadelphia. By this will, he gives over half of his estate to various charitable institutions. He seems to have thought of almost every institution of usefulness in Philadelphia. He leaves to no less than four [illegible] hospitals from ten to fifty thousand dollars. He [illegible] bers four dispensaries. He gives to a Christmas fund for distressed preachers five thousand dollars. He [illegible] the home for children, [illegible] old women, orphans' homes, [illegible] etc.; [illegible] with five thousand [illegible]; Society for Prevention of Cruelty to Children and Society for Prevention of Cruelty to Animals, the Young [illegible] association, and many [illegible] institutions. He also [illegible]

He gives one hundred and fifty thousand dollars for a free library to be situated in the poorer districts of the city. Nearly all the societies for the advancement of science and education are remembered with various bequests from five to fifty thousand dollars. The mere mention of the names of the institutions assisted occupies nearly half a column. Such a variety of bequests shows that he was interested in a number of benevolent institutions before his death. The man who does not like to part with his money while he lives usually strives to build a great, big monument to his name by devoting it to one object when he dies, like the public library in New York, by Samuel J. Tilden, and the industrial school system of Philadelphia by Isaac V. Williamson. Mr. Pepper in his bequests has scattered his money around so that he builds no great monument to his name, except as it may come through the great good which his gifts may do.

STATE ITEMS.

An orchard of 160 acres in one piece has recently been planted in Grand Junction.

A clergyman in Pueblo has sued the city editor of the Star of that city for $10,000 damages.

The tournament, that was to have been given in Greeley next July, has been abandoned.—[Greeley Sun.

Most of the Postal Telegraph company's men are now working west from Prowers. The wires will be strung through Lamar this week.—[Pueblo Star.

My Reply.

COLORADO SPRINGS, May 13, 1890.

To the so-called Carpenters' League, or Union, of Colorado Springs:

Your statements as to my procuring labor from the east by misrepresenting, deceiving, or fraudulently receiving fees are false, and not only false, but base and willful lies. I have been operating with I. R. Kenworthy, (labor agent), of Wichita, Kan., for probably two years (more particularly for female help); have received a number of females through his agency, and have not failed to locate them all immediately on their arrival at from $20 to $30 per month. As to receiving any other laborers through his or any other agency I have not, except carpenters. I had orders about a month ago from different contractors (mostly of this city) for 14 carpenters, and told them I could not get them unless I sent east. They requested me to do so. Mr. Kenworthy failing to get them wrote to Mr. I. R. Harmon, labor agent of Kansas City, asking him if he could furnish them, and after conferring with me he sent six out of the 14, which were all I received and located, three of them at Green Mountain Falls the day they arrived, the other three in this city, also on the first morning of their arrival. All were located at $3 per day, and I told them the time was by the union nine hours per day. They came just as the union went into effect, the last two of them on May 1. I telegraphed to Mr. Harmon, and also wrote him and Mr. Kenworthy on May 1 not to send me any more until they heard more from me, as I learned there was dissatisfaction with the league on account of my receiving and locating them. Messrs Kenworthy and Harmon have my letters, I have no doubt, ordering and countermanding. Any one wishing to see them can do so by having them forwarded. I have not received one cent of fees for locating any of these carpenters. They said they told the agents at the other end they expected I would impose a fee on them, and applauded me as a gentleman when I did not. Mr. Harmon is due me 75 cents on each of the six, $4.50. I defy Mr. Nelson, recording secretary, his informant or informants to make such statements to me personally as they have published. Think they will find they have waked up the wrong passenger.

A. N. PEALE.

Doubled Its Offer.

NEW ORLEANS, May 13. The Louisiana Lottery company has doubled its offer to the state. It now offers one million dollars per annum for the privilege of maintaining the lottery.

TELEGRAPHIC BREVITIES.

Texas prohibitionists have put a full state ticket in the field.

Major Wiesman bombarded Lindi on May 1 and captured the town.

Monday night's fire at Ashley, Pa., destroyed five buildings. Loss, $60,000.

Two Mormon elders who had been proselyting in Louisiana were tied up and flogged.

The Western Freight association has decided to reduce the rate on dressed beef from Omaha to Chicago to 18½ cents, the same as from Kansas City.

The Brazos river is rising rapidly again at Richmond and Columbia, and railway tracks are under water. Two or three roads have been compelled to suspend.

Attorneys for the American Life Insurance company, of Philadelphia, have filed an admission with Judge Simonton that the company is insolvent. The court appointed a receiver.

When shown Slavin's challenge to box before the Pelican club, of London, Corbett stated that according to his published announcement he could not meet Slavin for a year, being under contract to the Olympic for that period.

Aiding Him

"Can't you give me a little aid, sir? I am starving."

"Certainly. Waiter, give this beggar a lemonade."—Harper's Bazar.

Chicago Millionaires.

Chicago Tribune.

That there are over 200 persons in Chicago whose fortunes are known to exceed $1,000,000 and half a dozen whose wealth beyond the $10,000,000 limit would be a large fortune in itself is no less creditable to the western metropolis than to the men who have carved out, or, more properly, built up these almost untold riches. With few exceptions, these men have made their money here, and with still fewer exceptions every dollar has been earned within the last fifteen years. It would, perhaps, be nearer the mark to say that the day after the great fire in 1871 scarcely a man in the list had a dollar he could call his own. Some of those mentioned piled up their wealth at the rate of about $1,000,000 every 12 months, but the great majority had to content themselves with only about one tenth of that sum.

A Tame Fox Hunt.

New Orleans Picayune.

A gentleman of Mississippi once owned a fox, which lived in the house and ingratiated himself in the affections of the household. But the nature of the animal was strong, and in spite of training and expostulations the fox resisted not the temptation and paid frequent visits to his master's hen house. Finding that all measures failed, it was decided to have a fox-hunt, and that the pet fox must be the victim. Accordingly, friends assembled one day, the hounds were ready, and the fox given the start. Off went the pack of hounds and after them galloped the riders. On and on went the fox and dogs and riders in the excitement of the chase. Who should have the brush? Yes, who? for down came the hounds yelping and barking with delight, and in the very midst of the pack Mr. Fox, who had been the leader in the fun! The dogs had evidently recognized the fox as a friend and fellow citizen, and had decided on having a friendly hunt with no bloodshed. [illegible] to say that the life of the fox was [illegible], and often afterwards the fox [illegible] start a friendly [illegible] which [illegible] fun for him [illegible] the [illegible]

J. J. HAGERMAN, Pres't. CHAS. THURLOW, Vice Pres't.
J. A. HAYES, Jr., Cashier. A. BUTTON, Ass't Cashier.

FIRST NATIONAL BANK!

OF COLORADO SPRINGS, COLO.

CAPITAL......$100,000
SURPLUS......52,000

BUYS AND SELLS FOREIGN AND DOMESTIC EXCHANGE AND DOES A GENERAL BANKING BUSINESS.

DIRECTORS

E. J. EATON, LOUIS R. EHRICH, IRVING HOWBERT, J. J. HAGERMAN, A. A. McGOVNEY, CHAS. THURLOW, E. P. CROWELL, J. A. HAYES, Jr.

E. F. WELLES & CO.,

Manufacturers of

Hand-Made Harness

FROM

Pure Oak-Tanned Leather.

THE BEST IS THE CHEAPEST.

Everything for the HORSE and Stable.

113 and 115 N. Tejon St., Colorado Springs.

New Wraps and Shoulder Capes.

I have just received a large line of new Beaded Wraps, Peasant Wraps, Circulars, Jackets and Shoulder Capes that were purchased under value, and am offering them at VERY LOW PRICES. All the latest styles and designs and at prices that every lady can afford one.

The ladies are cordially invited to call and inspect my stock.

N. O. JOHNSON, - - 24 PIKE'S PEAK AVE.

H. T. O'BRIEN,

MANUFACTURER OF AND

Jobber & Retail Dealer

IN

Harness, Saddlery, Whips, Boots

AND HORSE CLOTHING.

18 and 20 Pike's Peak Ave, - - Telephone No. 75

Repairing in all its branches promptly attended to.

J. C. KING & Co.,

DEALERS IN

FANCY, IMPORTED AND STAPLE GROCERIES.

A SPECIALTY MADE OF FANCY GOODS.

TELEPHONE No. 83. NO. 111 N. TEJON STREET.

ERVAY & REYNOLDS,

Real Estate and Loan Brokers,

NO. 3 NORTH TEJON ST.

RESIDENCE N. Tejon street, two blocks from business; cheapest property on the market.

INVESTMENT Half block West Colorado Springs, below the market.

ERVAY'S ADDITION Lowest prices; best terms.

Choice corner on Cascade, close in.

Call and Get Our Prices Before Purchasing

Lowest Prices Ever Offered.

I will sell at the undermentioned prices. I can sell cheaper any other firm because I discount all my bills and buy everything by the CAR LOAD:

AURORA BEER.

1 Dozen Quarts ...$2 50 | 1 Dozen Pints....$1 60

BEER		WINES	
Anheuser Beer, 1 doz. quarts	$2 50	Bordeaux Claret, 1 doz. quarts	$5 00
" " " pints	1 50	" " per quart	50
Budweiser Beer, 1 doz. pints	1 60	Hock, 1 doz. quarts	5 00
" " " quarts	2 50	" " per quart	50
Milwaukee Beer, 1 doz. quarts	2 50	Fine California Wines as made	
" " " pints	1 50		
Golden Pilsener Beer, 1 doz. quarts	2 25		
" " " pints	1 25	Port, per gallon	50
Denver Brewing Co., 1 doz. pints	1 00	Sherry, per gallon	1 50
" " " quarts	1 75		

All above mentioned goods delivered daily at same price to any part of the city. Barrel lots of 8 dozen quarts or 10 dozen pints at special low rates. On hand the Largest Stock in the County of Domestic and Imported Wines and Liquors. Quality guaranteed. Address

A. STOCKBRIDGE,

Wholesale Wine & Spirit Merchant, Colorado City. Or P. O. Box 81 Colorado [illegible]

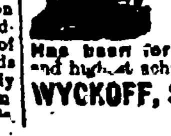

REMINGTON STANDARD TYPE-WRITER

Has been for Fifteen Years the STANDARD, and embraces the latest and highest achievements in inventive skill. SEND FOR CATALOGUE.

WYCKOFF, SEAMANS & BENEDICT, 1633 CHAMPA STREET DENVER, COLO.

F. G. ROWE,

Real Estate and Insurance,

Money to Loan on Approved Real Estate Security.

No. 17 North Tejon Street.

FOR RENT!

Furnished Houses.	
E. KIOWA ST—Four rooms.	35
HIGH ST—Eight room house.	50
E. HUERFANO ST Six room house, central, with piano.	50
BOULDER ST—Seven room house.	50
N. NEVADA AVE 3 room cottage.	25
N. CASCADE AVE—Elegant residence to rent to private family.	
KIOWA ST 5 room cottage.	30
KIOWA ST—3 room cottage.	20
N. CASCADE AVE 8 room house with bath.	100

Unfurnished Houses.	
W. COSTILLA ST—New house of seven rooms.	25
S. NEVADA AVE—Four rooms	12
S. CASCADE AVE—House of ten rooms, would make good boarding house.	45
N. TEJON ST—House of 8 rooms and bath.	60
N. CORONA ST—6 room house with barn.	30
N. TEJON ST—Central, cottage of seven rooms and bath room, in good order.	65
BIJOU ST 5 room cottage.	35
N. NEVADA AVE 7 room house, good barn	35
N. WEBER ST—9 room house.	35
N. TEJON ST—3 rooms.	20

SPECIAL!

FOR RENT The elegantly furnished suite of rooms on first floor of Colonel De Forrest's house, corner of Cascade Avenue and Boulder street. Everything complete for housekeeping. Possession the first of June.

FOR SALE—SPECIAL.

Vacant Lots.	
S. NEVADA AVE—100x190 feet.	1700
N. TEJON ST—Corner lot.	4000
N. NEVADA AVE 50x190 feet.	1800
N. TEJON ST Corner fronting south and east.	3600
UINTAH ST—Vacant lot; south front.	1800
S. TEJON ST—50x190 feet opposite Alamo Park, one block from Postoffice, ½ block from business.	6500
S. CASCADE AVE—Business corner	7000
S. NEVADA AVE Corner lot.	3000
S. TEJON ST Corner lot.	3300
S. NEVADA AVE 100x190 feet, on the corner fronting south and east.	[illegible]
NEVADA AVE 75x190 ft. in same block as Postoffice.	
S. CASCADE AVE Business lot. 50x190 feet.	6000
N. CASCADE AVE One of the finest unimproved corners on this popular avenue.	
S WEBER ST—Full lot.	700
MOUNTAIN VIEW ADDITION—Very good lots for $300 each. Easy payments to parties who will build.	
KIOWA ST—A bargain in a pair of lots.	
CORNER LOT On N. Tejon Street.	4300
N. TEJON ST—100x190 feet.	2100

Acre Tracts.

BEAUTIFUL TRACT Of land on the heights overlooking the city. The city water runs through it. Could be platted and lots put on the market at once.

THREE ACRES Finely located east of the city.

FOUR AND ½ ACRES But short distance from route of the Rapid Transit line.

Cascade Avenue.

N. CASCADE AVE Beautiful residence with southern exposure, well protected from northerly winds and so situated as to get the advantage of both the morning and afternoon sunlight. The house is new and modern in all its appointments. Has twelve rooms, pantry and bath room, good hot air furnace and fire grates. The grounds are large and have fine lawns with ornamental trees and shrubs.

BEAUTIFUL RESIDENCE—Of modern architecture, broad verandas to the east west and south. Southern balcony on the second floor, a large cemented cellar under the entire building contains furnace room, laundry with stationary tubs, vegetable room, etc. Reception hall, parlor and library connected by folding doors, dining room, butler's pantry and kitchen on first floor. The house has water on every floor; also gas. The bed rooms are large and airy and all but one have either east, west or south windows. Eight open grates or fire places in the house.

Business Property.

BUSINESS BLOCK On Tejon St., now paying over thirteen per cent on the investment.

S. TEJON ST—Business property. 12,000

Investment.

OPPOSITE ONE OF OUR CITY PARKS—A fifty foot lot with improvements which are now renting to pay ten per cent on the investment.

PIKE'S PEAK AVE Corner lot with good improvements.

Grand View Hotel.

One of the finest hotel sites in this beautiful city. The building has been thoroughly repaired throughout, having forty rooms, many of which front on the main streets and are very pleasant. It is offered for sale at a price which should pay a good interest on the investment.

Residences.

N. TEJON ST—A modern attractive cottage on the best portion of Tejon Street. Well built and artistically finished and decorated inside. Hard wood floors throughout the house. Four rooms and bath room down stairs, two sleeping rooms and servant's room upstairs; also large trunk closet. 5200

Now is the time to secure a home. There is still an opportunity to secure excellent investments in both improved and Unimproved Property. Parties thinking of Buying, Selling, Renting or Loaning Money cordially invited to call. Carriage always in attendance to examine property. e 1-tf

F. G. ROWE, 17 North Tejon St., Opposite Opera House.

Bay State FURNACE!

Latest Production of Oldest Manufacturer of Furnaces in the United States.

Both Portable and Brick Set.

Burns Soft or Hard Coal, or Coke.

Satisfaction Guaranteed.

Contracts Taken for Furnace Work.

Inquiries Solicited.

G. S. BARNES & SON.

FOUR OF A KIND,

But of Different Size.

Such is the case with the four new pressed brick houses we are now offering for sale in the north end of the city, above the College reservation. They are beautiful pieces of architecture and are models of convenience, possessing all the advantages of a modern home. Each house occupies a full lot and is enclosed with a beautiful iron fence. Two have a west frontage on Tejon street and two have an east frontage on Nevada avenue. No pains have been spared to make them desirable in every respect, and they are offered for sale at just what they cost. You cannot build a like house for the same money. If you want a nice new home to step right into, come and buy one of these houses.

EDWARD FERRIS,

104 Pike's Peak Ave.

JUST RECEIVED

And now for sale, a Carload of

Fruit and Ornamental Trees!

AT

WM. CLARK'S,

Corner Platte and Wahsatch. o-[illegible]-tf

A Large Supply of Choice Cut Flowers Always on Hand.

D. M. HOLDEN, President. GEO. DE LA VERGNE, Vice President.
DAVID HERON, Cashier.

The Exchange National Bank!

CAPITAL, - $100,000.

DIRECTORS

F. E. Dow, W. S. Nichols, Geo. De La Vergne, N. O. Johnson, D. M. Holden, A. L. Lawton, D. Heron, K. H. Field, J. A. Himebaugh, Geo. H. Carr, A. S. Holbrook. a1-1y

PROPOSALS WANTED.

Sealed proposals will be received by the undersigned at Colorado Springs, Colorado, until 5 o'clock, p. m., June 2d, 1890, for the purchase of twenty-five thousand dollars of 6 per cent. Sewer Bonds; twenty-five thousand dollars of 6 per cent. Water Works Bonds, and ten thousand dollars of 6 per cent. Bridge Bonds, of the City of Colorado Springs. Said bonds to run fifteen years, with option after ten years from date thereof. Said bids will be opened in presence of the council on the evening of June 2d, 1890. The right reserved to reject any and all bids.

A. H. CORMAN, City Clerk.

Colorado Springs, Colo., May 6, 1890. e 9 td

Punch, Bros., Punch; Punch with Care

TANSILL'S PUNCH 5¢

CHAS. W. COLLINS,

Saddle and Private Boarding Stable

Horses carefully trained to saddle for ladies and gentlemen. First class horses and saddles constantly on hand for hire. d2tf

17 & 19 Willamette Ave. Telephone 161.

ESTABLISHED 1873.

El Paso County BANK.

CAPITAL PAID IN - - - $144,[illegible]
SURPLUS - - - - - - - [illegible]

Transacts a General Banking Business. Drafts drawn on the principal cities of United States and Europe.

WM. S. JACKSON, Cashier.
J. H. BARLOW, Assistant Cashier.

MEMBERS OF THE FIRM.

W. S. Jackson, C. H. Wall, J. [illegible]

Famous Women

Some are famous in art, some in music, some in literature, and some for good cooking. It is the famous ones of the latter class we have been looking for for some years. Whenever we heard of any one who was noted for making an article better than her neighbors we learned just how it was done. The result is we offer you a number of articles "as good housekeepers make them." Ask your grocer to show you some of our PICKLES.

The Empson Packing Co.

THE BEST GARDEN HOSE IS BRANDED

DAVIS-CRESWELL MFG. CO. ACEQUIA DENVER

IT IS GUARANTEED AND WILL OUT-LAST ALL OTHERS.

Insist Upon Having ACEQUIA.

FOR SALE BY

E. S. BUMSTEAD & CO.
C. E. DURKEE,
W. H. D. MERRILL,
WM. SCOTT & CO

Through Car Service East.

The Wabash Route is the only Short Line running a through Buffet Pullman Sleeper to St. Louis without change. Direct connection made from Colorado Springs on all Lines. Try this route to St. Louis and you will take no other. Same connections for Chicago, [illegible] Toledo, Detroit and all points East.

WABASH ROUTE

The only Infallible Cure on Earth. REX PILE REMEDY. Is a remedy on an entirely new principle which is Winning its Way on the Road of Success as many people testify. [illegible] salves, ointment or suppository from which you can get only temporary relief, but no cure. If your Druggist does not have it do not let him persuade you to take something else as "just as good." Insist on having REX PILE REMEDY. Sold by all Druggists and by Klethmann & Co. Denver, Colo.

kl-ly

NOTICE TO CONTRACTORS.

Sealed proposals will be received at the office of Frase & Barber, architects, Colorado Springs, until 3 o'clock p. m., May 24, 1890, for furnishing all labor and material required to build an addition to the Liller School building at Colorado Springs, in accordance with specifications and drawings which may be seen at the office of the architects.

Each bid must be accompanied by a certified check for $50 payable to the order of the Treasurer of School District No. 11, El Paso County, as a guarantee that the party to whom the contract is awarded will execute the same with satisfactory sureties within two days after notice of such award. The right is reserved to reject any or all bids. A. HEMENWAY, President Board School Directors District No. 11, El Paso County.

Colorado Springs, May 8, 1890. e-11-td

Henry LeB. Wills

Real Estate & Insurance

Notary Public

AND

COMMISSIONER of DEEDS

For Pennsylvania and Massachusetts.

MONEY TO LOAN

On Approved Real Estate Security in sums to suit borrowers.

FOR RENT—FURNISHED.

Residence of 15 rooms with fine grounds, in north part of town. Every possible convenience, and furnishings very complete.	
Corner residence of twelve rooms, on N. Cascade avenue.	200
811 N. Cascade, twelve rooms, stable, bath and all conveniences.	150
House of 10 rooms, Willamette, near Cascade	125
New residence, very completely furnished, on North Nevada, for long term	125
No. 209 N. Weber St., 9 rooms with bath, and stable.	45
220 E. Monument, 8 rooms with bath and stable.	65

FOR RENT—UNFURNISHED.

Corner cottage with stable, on N. Tejon, very central.	30
Willamette Avenue and Weber Street, 6 rooms and bath.	35
House of 7 rooms with bath, on Colorado avenue, West Bluff.	35
Washington avenue and Third St., West Colorado Springs, 9 rooms, bath and stable.	30
East Uintah St., 8 rooms and stable.	30
House of 4 rooms on Uintah.	15
House of 5 rooms in Roswell.	10
Offices in Robertson block, Tejon St.	
Offices in the Strettell Block on Pike's Peak avenue	

FOR SALE—SPECIAL.

A brick residence, just completed, built in the best manner after the most improved designs, with every convenience facing south on a leading avenue and having plenty of ground about it. A low figure and easy terms will be made.

One of the finest residences in town on a full quarter block, facing south and west. The property is in magnificent condition, and the lawn and garden excel any other of the sort in town.

Residence lot fronting 95 feet on San Rafael, opposite the college reservation. The lot is 200 ft deep and immediately adjoining some of the finest improvements in town. At the price at which it is offered, it is the cheapest vacant residence property for a fine place, now in the market.

Two tenement houses, south of Pike's Peak avenue, centrally located and in perfect repair. The property is always occupied by good tenants, and as it produces over sixteen per cent. gross rental on the low figure asked makes a fine opportunity for investment.

FOR SALE.

I have a long list of properties, improved and otherwise, which I should be pleased to show parties desiring to purchase who may favor me with a call.

HENRY LeB. WILLS,

No. 19 N. Tejon St., Colo. Springs.

TELEPHONE 44. b-19-tf

PROFESSIONAL CARDS

Cards under this head state profession and address. Any other matter will be charged for at our Card Rates.

ATTORNEYS-AT-LAW.

WALTER M. HATCH.
No. 24 S. Tejon Street, up stairs. m-22-tf

WILLIAM HARRISON.
Office up stairs in the second building south of the County Court house. c-27-tf

LUNT, ARMIT & PHELPS.
Bank Building. Rooms 58 to 63 Colorado Springs, Colo. 1-21-tf

DENTISTS.

DR. W. FOWLER.
Rooms in Prewitt block, Tejon St., opposite Giddings Bros. & Bent's 1-1-ly

DR HENRY B. HAYDEN,
Residence and office 20 Cheyenne Avenue. Sittings for examination of the mouth and teeth given without charge. m9tf

ARCHITECT AND BUILDER.

H. D. JOHNSON,
Office at 112 Pike's Peak Avenue. c1tf

W. F. DOUGLAS,
Architect, 20 N. Nevada Avenue. c-15-ly

PHYSICIANS.

C. M. MUTZ, M. D.,
General Practitioner. Specialty: Nervous Diseases and Gynecology. Telephone 32. Manitou, Colo. c 24 6m

GEORGE SLEEMAN,

CONTRACTOR AND BUILDER,

Jobbing Promptly Attended To.

[illegible] PIKE'S PEAK AVE [illegible]

IRON, WIRE & STEEL Fencing!

Iron Ornaments, Window Guards, Crestings, Hitching Posts, Fountains and all kinds of

Architectural -:- Iron -:- Goods.

HASSELL & WARD,

24 S. HUERFANO ST., COLO. SPRINGS. c-16-6m

Enterprise Market House

WILCOX & CO., PROP'S.

Successors to Curtis [illegible]

DEALERS IN

Groceries, Fresh and Salt Meats, Fish, Game, Eggs, Produce and Fruits. Full Line of California [illegible] Down [illegible] At Bottom Prices

TELEPHONE NO. 36. Orders by [illegible] Promptly [illegible]

Cor. Costilla and Tejon Sts.

Fresh Cakes, Candies and Ice Creams

ALL ORDERS FOR

Ice Cream and Ices!

Will be Promptly Filled and Delivered.

SHORT ORDER RESTAURANT

AND AGENT FOR

Booth's Oysters.

Chicago Bakery

Dairy in Connection.

Thos. Gough, Jr.,

[illegible] Pikes [illegible]

NEWSPAPERARCHIVE.COM

SCIENTIFIC SOCIETY.

Another Interesting Meeting at the College Last Night.

The regular monthly meeting of the Colorado College Scientific Society was held last evening at Palmer hall. Prof W. D. Sheldon read a paper on "The Method of Lighting Greek Temples", of which the following is a brief summary: One of the most interesting, and at the same time most difficult, problems which Greek architecture presents is the determination of the method by which Greek temples were lighted. The difficulty of the problem arises from two considerations: first, no Greek temple has been preserved in anything like its original completeness, so as to give us any idea whatever upon the subject, and, second, ancient writers are singularly destitute of any references to the matter. Pausanias says nothing about it in his Itinerary, and Vitruvius Pollio, a Roman writer upon architecture of the time of the Emperor Augustus, refers to the matter in only one short passage, which is so meagre and the text, withal, so uncertain, that it is of little service in determining the point in question. It is less than a hundred years since the problem began to receive serious consideration. It was assumed by such writers as Spon and Wheeler, Winckelmann and others that light came in through the door only, a view since maintained with much learning by Rose in Germany and Letronne in France. While this may have been the case with the smaller temples, such as that of Diana Propylæa at Eleusis, or that of the Winged Victory at Athens, it is a manifestly inadequate method for a temple like the Parthenon, and it is not to be believed that the Greeks who carried all the details of architecture to such wonderful perfection were unable to cope with the problem of lighting their temples. Others have thought that artificial means, such as lamps, were used. But we may dismiss this theory with equal curtness, when we consider how crude were the devices for illumination among the ancients. A third theory which has met with quite general acceptance, is the hypæthral or the theory that light was admitted through one or more holes in the roof. James Stuart, an English architect, who visited Athens in 1751, was perhaps the first one to suggest this method. Quatremere de Quincy in France and Boetticher in Germany have been the strongest defenders of this theory. But they differed as to the method of applying it. The former, in restoring the temple of Olympia, adopted a circular roof with a round opening at the top; the latter in the case of the temple of Neptune at Pæstum supposed that the cella was covered with a flat ceiling with a horizontal opening in it, and that over the whole there was a temporary roof of planks, which were removed in the summer time. Others again maintained that there was no roof at all over the cella or main room of the temple, or that there was a long rectangular opening on each side of the ridge pole for the admission of light. None of these methods are at all creditable to the architectural skill of the Greeks, leaving, as they do, the interior more or less exposed to the inclemency of the weather. Appreciating these difficulties, a distinguished architect, Mr. James Fergusson has recently proposed a highly ingenious theory, in which he takes the following positions: First, that the Doric temples were lighted by clerestories; second, the Ionic, as a rule, by vertical windows; third, the Corinthian by the hypæthral or pseudo hypæthral method. Applying his theory to the Corinthian temple of Olympian Zeus at Athens, he introduces light through an opening in the roof of the vestibule, it being transmitted from thence into the main room of the temple through a vertical window. He would light a Doric temple like the Parthenon, by clerestory windows, i. e., by a row of windows just beneath the roof and resting upon the columns on each side of the central nave, and receiving their light from two holes in the roof, one on each side of the ridge pole. Mr. Fergusson's methods were described with some minuteness and illustrated with diagrams upon the black board. While there is no direct proof that his methods were the true ones, he argues in favor of the pseudo-hypæthral from the ancient cave temples of India and that the clerestory method was mechanically and artistically in harmony with the well known architectural skill of the Greeks.

The necessary facts are wanting to settle the question conclusively. Possibly new developments in the scientific study of archæology may lead to some more definite results. Meanwhile the theory of so accomplished an architect as Mr Fergusson is at least worthy of candid consideration.

After the reading of Prof. Sheldon's paper and the discussion that followed, Prof. Carpenter gave a new rendering of a much disputed line in Horace, and backed his opinion by selections from Plautus and Varro. The question was as to the exact meaning of the word "frequens" in Horace III. 1, 34, which he interpreted as meaning crowded or sedulous.

The meeting then adjourned.

MANITOU SPRINGS.

Mr. A. Gallup, of Denver, and Miss Ralph Emerson and Miss Belle Emerson, of Rockford, Ill., are guests at the Cliff.

The Mountain View house has changed its name to "The Arlington". Mr. W. A. Bennett is the proprietor this season.

The new residence of Mr. Frank Boynton is raised. The work is being done by Mr. G. T. Smith at a cost of $25,000. The house is two stories, and contains seven rooms.

The grade of the electric car line is constructed for more than a mile west of Colorado City. The line follows the main road for half a mile, then turns on to the new right of way, which runs 400 feet north of the main road.

The approach to the Sunny Side entrance is being much improved. Captain Rogers has had a handsome red sand stone wall placed along the front of the premises and a flight of broad and easy stone steps is laid to the veranda.

The frame work of the second story of the Manitou Mineral Water company's building is completed and work is begun in the interior of the building. The company hope to be able to occupy a portion of the building by June 1st.

The day for the formal opening of the season in Manitou has been set on the 19th inst. On this day the Manitou Springs Journal will begin to issue a daily edition in place of the weekly, the bath house will be opened to the public and the Sunny Side will open for the summer.

The depot at the terminus of the Pike's Peak railway is being graded. The basement story is of sand stone laid in range ashlar. Lautry & Sons are doing the work. The second story, which is entered directly from the Iron Springs road, is to be framed. On this floor are the offices and waiting rooms, while the ticket office and exit to the train are below. The design is very picturesque. A broad veranda which is approached from the road skirts the building on two sides, from which a beautiful view may be taken. The lower entrance is made by a Roman arch of broad span in the masonry. Gillis Bros. are the contractors for the work.

Getting Into Manitou

Manitou Journal

Several of the officers and stock holders of the Colorado Springs Rapid Transit Railway company were present and Mr. A. L. Lawton submitted a plat of the proposed route of the electric road from the eastern boundary line of the town to a point opposite the Denver and Rio Grande depot. The survey enters the limits of the town near the lime kilns on the north side of the Fountain and follows the creek to a point near Patrick Feeney's residence, where it comes out on Manitou avenue, following along the north side of the street for a distance of fourteen or fifteen hundred feet, thence re-entering Dr. Bell's property and leading through the same to the terminus of the line. A lengthy discussion followed, from which it was evident that the council would not grant the right of way along the proposed route, and the application was withdrawn. A new survey will be made, crossing the street at right angles near Mr Feeney's residence, and follow along the south side of the street for about a quarter of a mile. Thence by a sharp turn the street will be recrossed, and for the rest of the distance the line will take the present survey. A motion was passed instructing Engineer Baxter to act in conjunction with Mr. Reid, city engineer of Colorado Springs, in determining the south boundary line of Manitou avenue opposite Dr. Bell's residence, and also to define the right of way of the Denver & Rio Grande railroad.

The members of Colorado Springs G. A. R. post had a most enjoyable time last night. The tables were set and hard tack and coffee served, after which there was speech making, war stories and a generally social time. Several new members were present and a number of visitors from other posts. The comrades are preparing to observe Memorial day as in former years, and committees have been appointed to take charge of the arrangements. After the meeting last night the G. A. R. drum corps gave the GAZETTE office force a serenade and stirred the martial spirits to the highest. The drum corps is composed of Comrade Dutton, Orville and Ray Dutton, his sons, and Mr. Rewark, drummers, and Mr. Sutherland, fifer. A special feature of the corps is the drumming of Ray Dutton, aged 6 years. He gave a solo last night that was loudly applauded by the crowd that gathered in front of the office.

Messrs. James Robertson & Co are gradually acquiring a fine business at their new store, No. 20 East Huerfano street. Mr. Robertson and his partner, Mr. Richard Dashwood, are both popular and thorough in their business, and handle most everything that a patron may need with satisfaction and promptness.

Real Estate Transfers.

Real estate transfers reported by F. G. Rowe for May 9 and 10, 1890:

CITY PROPERTY.

H. C. Wootton to D. W. Robbins, lt 1 blk 3 Parrish's add 8
Wm H. Goshen to Henry Parks et al, lt 17 blk 2 Goshen's subd of blk 252 add 1 300
Same to Alfred Parks, lt 10 blk 2 Goshen's subd of blk 252 add 1 300
John K. Dillon to Helen K. Dillon, w 42 ft lts 14, 15 and 16 blk 95 add 1 1
Marella M. McLain to Mira Moore, lt 4 blk 42 6100
Verner Z. Reed to David P. McConnaughy, 33x100 ft off ne cor lt 1 blk 321 add 3 475

MANITOU.

John Hulbert to Archie L. Williams, hf int in lt 12, blk C, Manitou Heights 1
Archie L. Williams to John Hulbert, hf int in lts 1 and 2, blk C, Manitou Heights 1
John Hulbert to Austin Hutchinson, lt 13, blk C, Manitou Heights 1

GREEN MOUNTAIN FALLS.

Wm. G. Riddock to Green Mountain Falls Town and Improvement company 1

HOTEL ARRIVALS.

ANTLERS.

David Milton, Kansas City; A. L. Banks, Ogden; L. M. Bogue, Denver; C. H. Brown, Howell, Mo.; C. P. Bryant, G. W. Heamed, F. G. Mutzes, Denver; Geo. McDonald, Albany, N. Y.; Mr. and Mrs. K. G. Pulliam, Kansas City, M. L. Day and wife, W. J. Gowdy and wife, S. J. Walker, Chicago; I. H. Kentnor, St. Louis; Arthur P. Cook, Grand Junction; James Rick, Omaha; H. W. Houston, Chicago; J. S. James, Denver; T. E. Armstrong, St. Joe; H. Moulton, Denver; C. M. Hotchkin and wife, Chicago; Charles Kibler, Denver; G. H. DeB Evans, Keene, N. H.; D. C. Henry, Evansville; F. A. Ingraham, T. C. Sanders, I. Willis, Gordon Lord, E. B. Dunfer, Denver; Mrs. Alice Dunfer, Marion, O.; M. J. Decker, Chicago; Charles Kibler, Denver; G. H. DeB wife and daughter, Chicago; W. W. Parker and daughter, Atlantic, Ia.; Geo. H. Eaton and wife, Lawrence, Mass.; G. E. Wilson, Sterling, Ills.; A. L. Stone, Oakland, Cal.; Col. Beaumont, London, Eng.; Arthur Cool, Denver; W. M. W. Blayney, Chicago; W. D. Ellsworth, Des Moines.

MARRIED.

BLACK—CAMERON—At the residence of M. Kennedy, on N. Weber street, Tuesday, May 13, 1890, Rev. J. S. Black and Miss May Cameron, Rev. T. C. Kirkwood officiating.

Rev. and Mrs. Black left on the evening Rock Island train for the east.

CUT RATES.

Via the Santa Fe Route, commencing Tuesday, May 13th, 1890. Chicago, first class $10.50. Ticket office, Opera House Block, Depot, west Pike's Peak. 6-14-5 C. C. HOLT, Agent.

THE BURLINGTON ROUTE.

Offers to the travelling public between Denver and Chicago and Denver and St. Louis, the advantage of two (2) splendidly equipped through trains daily, passing on route via Lincoln, Omaha, St. Joseph, Atchinson, Kansas City, Quincy, Hannibal, Burlington and all intermediate points.

The magnificent equipment is made up of Pullman Palace Sleeping cars, reclining seat chair cars, free, the famous C. B. & R. Dining cars, and large roomy day coaches. To enjoy the advantages of through trains, quickest time and safe connections, ask your ticket agent for tickets via the Burlington Route. 5-1-tf

If you are going east the Great Rock Island route offers you all the comforts and conveniences to be had at the lowest rates. 13 Pike's Peak ave., telephone 67. 6-1-tf

VIA THE SANTA FE ROUTE.

[illegible] N. M., and return. [illegible] 6-7-tf

CUT RATES.

The Great Rock Island Route offers the following rates: Kansas City, $7.50; St. Joseph, $7.50; St. Louis, $12.00; Chicago, first class, $15.50; second class, $12.50. W. W. WOOD, Ticket and Passenger Agent, Telephone 67. No. 12 Pike's Peak ave. 6-19-tf

SUBURBAN TRAIN.

The popular Suburban Train on the Colorado Midland, Sunday, May 11, will make two round trips each day. In the forenoon will go as far as Woodland Park, leaving at 9.40 a. m., returning arrive at 12.40 p. m. In the afternoon will go to Florissant, leaving at 1.30 p. m., returning arrive at 6.20 p. m. Round trip tickets are now on sale at reduced rates. 6-9-tf

Get lowest rates, maps and full information regarding your trip from W. W. Wood, ticket and passenger agent, Great Rock Island route, 12 Pike's Peak ave., telephone 67. 6-1-tf

For the meeting of the Spring Races, held at Pueblo, May 5 to 8th, the Santa Fe Route will sell tickets at $1.75 for the round trip, May 25th, 31st and 32d, good until May 28th. 6-14-5

Denver and Rio Grande R. R. six daily trains:
Round trip to Denver $4 50
Round trip to Pueblo 2 50
Through tickets to all points at the lowest rates. No. 5 North Tejon St., New Bank building. d-3-tf

ROCK ISLAND.

Solid vestibule trains to Chicago via St. Joe or Kansas City. All meals on elegant dining cars. Finest Pullman sleeping cars. Free reclining chair cars. W. W. WOOD, Ticket and Pass. Agent, 12 Pike's Peak avenue. Telephone 67. 6-1-tf

The new dining cars on the Great Rock Island route are pronounced the finest west of Chicago and equal to those on the famous Pennsylvania and New York Central limited trains. 6-1-tf

The Denver & Rio Grande runs an elegant broad gauge train every day, at 2.45 p. m., round trip $4.50. d-3-tf

WANTED.

WANTED—A boy, one not afraid of work. Apply to Matron Glockner Sanitarium. 6-13-tf

WANTED—Two girls want work, as dining room or chamber work. Call at 509 High Street. 6-13-2*

WANTED—20 men at Green Mountain Falls; wages $2 per day. Foley & Co. 6-10-6*

WANTED—Washing by the day, plain sewing. Address 115 Rio Grande St. 6-8-7*

WANTED—Large clean rags at the Gazette office.

WANTED—A. N. Poole Employment agent, 104 S. Tejon St., up stairs, at the old stand. 6-1-tf

TO RENT.

TO RENT—3 roomed furnished house, with use of horse and carriage. Apply to R. Finch, New England Kitchen. 6-14-tf

TO RENT—The house over the Manitou Iron Springs, containing five rooms; also the privilege of selling iron water lemonade, at the springs. Apply to Norman C. Jones. 6-11-3t

TO RENT—2, 3, 4, 5 and 8 roomed houses, from $10 to $40 per month. T. B. Heaton, 108 Pike's Peak avenue. 6-10-6

TO RENT—Nice sunny rooms; southern exposure, with good board; 426 E. Kiowa. 6-3-tf

TO RENT—5-room house, partly furnished, near Garfield school. Rent, $20. Apply to F. Halliday, Union Ice and Coal Co. 6-1-tf

TO RENT—Pleasant rooms with board and privilege of baths, for $7 to $8 dollars per week. Address box 97, Manitou. 6-12*

TO RENT—One new nine room house with every modern convenience, on Cascade avenue, above the college. Edward Fenlin, 104 Pike's Peak avenue. 6-26-tf

TO RENT—Square and upright pianos and sewing machines. Aiken's Music Store. 5-31-tf

FOR SALE.

FOR SALE—Lot 46, Bristol's Add., $900, ½ cash, balance one year 8 per cent. Add. J. W. Work, Florence, Colo. 6-14-8

FOR SALE—Good saddle pony, cheap. Apply 26 N. Nevada. 6-11-3t

FOR SALE—One good and substantial family carriage, two seats, for one or two horses; also one two horse wagon, both of which will be sold very low. Apply at No. 217 S. Nevada avenue; also one safe, Hall patent, medium size, good as new, price low. 6-11-10

FOR SALE—Horses and phaeton. Apply 331 S. Nevada ave. 6-13-4t

FOR SALE—Cheap, carriage, phaeton and wagon, 18 S. Nevada ave. 6-11-6t

FOR SALE—A hooded tent and fly, nearly new; price $ [illegible]. Enquire Women's Exchange, 28 Pike's Peak avenue. 6-10-tf

FOR SALE—A pony, gentle to drive or ride; also man's and boy's wheels. T. B. Heaton, 108 Pike's Peak avenue. 6-10-6

FOR SALE—An 8 room house, dirt cheap. Drop in J. P. Curtis & Co., 117 Pike's Peak Avenue. 6-4-tf

FOR SALE—Brass cuspidors and fender, very old, at 212 E. Willamette ave. 6-30-tf

FOR SALE—A secondhand phaeton, at Hundley's stable. 6-19-tf

LOST.

LOST—A maltese cat, red ribbon around its neck. Return to Robinson's drug store. 1

LOST—Small pocket book containing bills. Return to this office and receive reward. 6-11-3

PASTURAGE.

PASTURAGE—Good and extensive pasture for cattle and horses on Hamilton creek, 7 miles north of town. Apply box 404, city, or at ranch house. 6-1-tf

TO TRADE.

TO TRADE—Equity in a West Colorado Springs 5 room house, for [illegible] or other real estate. Address C. S., Gazette. 6-14-3t

MONEY TO LOAN.

THE Colorado Loan and Mortgage Co. has money constantly on hand to loan on choice real estate security. No delays. Lowest rates. Rooms 15 and 16, New Bank building. 6-14-tf

A. L. DANA,
CONTRACTOR
Hot Air Furnaces, Tin Work.
12 Pike's Peak Ave.
6-12-tf

NOTICE

All parties having claims against the Broadmoor Dairy & Live Stock Co. are requested to present their bills and all parties indebted to make payment on or before the 15th inst. to
D. CRISHOLM, Manager,
21 North Tejon St.
6-14-3

AGENTS WANTED to sell the FIRST ACTUAL LINE patent recently issued. It holds the clothes without pins; they do not freeze to it and cannot blow off. Sample line sent by mail 50c; 50 foot line by mail $1.25. For circulars, price list and terms address The Finlay Clothes Line Co., 17 Main St., Worcester, Mass. 6-9-3m

TEACHERS' QUARTERLY EXAMINATION.

Will be held in the County Superintendent's office, at Colorado Springs, Colo., on Friday and Saturday, May 30 and 31, A. D., 1890.

All applicants must be present, promptly, at 9 a. m., who desire to take the examination.

REUBEN BERGER,
County Superintendent Schools.
6-13-3

KINGSBURY RUBBER CO.
Manufacturers and Jobbers
DENVER, COLO.
Corks, Cut Stickers, Gloves, Lanstaff, Douglas' Supplies, Hard Rubber Goods.
1226 FIFTEENTH STREET.
5-29-1y

GILLIS BROS. & WALSH,
Manufacturers of
SASH, DOORS, BLINDS and MOULDINGS
Veneered Doors, Mantels and all Kinds of Planing Mill Work. Bent Work a Specialty.
[illegible]

DENVER
CHOICE LOTS
ONLY $75,
In South University Place Annex. High, Slightly, Smooth, with Artesian Water. In the line of rapid growth. Title perfect. Abstract free. Lots sold on easy terms. Apply at 1009 A. D. Block, Denver, Colorado.

DO YOU WANT A NEW PIANO

We unhesitatingly pronounce the
Ivers & Pond PIANO
the finest and most reliable in the world. Five newly patented inventions used in these pianos only.

Call at our store and examine the new Soft Stop which saves pianos from wear while practising and makes tone inaudible to all outside of room. A wonderful invention.

C. E. AIKEN,
205 Pike's Peak Ave., Colorado Sp'gs, Col

CITY MARKET.
Stark & Titus, Propr's,
(Successors to Calloway and Stark.)
Wholesale and Retail Dealers in
Meats, Game, Poultry, Etc.

A full line of all articles pertaining to a first class market, at prices within the reach of all. Corn-fed Beef and Mutton constantly on hand. Sausage and Lard, our own make; Hams, Bacon and Sausage. By fair dealing and strict attention to the wants of our patrons we hope to merit a continuance of patronage.

ORDERS Called for and delivered in all parts of the city.

Lock Box 920. Telephone 67

THE WORLD CANNOT SHOW

A more delightful all the year round seaside resort than can be found at

THE HOTEL DEL CORONADO,

With its charming marine climate, makes a complete and agreeable change, such as persons who live

INLAND or in INTERIOR CITIES

Positively require, and get there for the least money in the most charming part of the world, and in the largest and most magnificent hotel, with the finest service at the lowest rates

Its Surroundings Make CORONADO

The ideal all the year round seaside resort, with an atmosphere most soothing, restful, and constantly fanned by health-laden breezes from the ocean.

THE HOTEL DEL CORONADO

Far excends all praise. No pen can describe it; no language can do it justice. Guests have ample inside and outside amusement, the fishing, hunting and yachting are splendid, and can be enjoyed to the fullest extent.

THE SURF BATHING IS WARM.

As the cold currents from the north do not reach so far south, the temperature of the water is several degrees warmer than it is anywhere north of this.

The CORONADO MINERAL WATER

Has been thoroughly tested and proves to be infallible in all kidney and bladder troubles a perfect tonic and a most agreeable beverage at all times.

R. S. BABCOCK, Jr., Manager,
HOTEL DEL CORONADO.
Coronado, California.

For the truth of any of these statements, respectful reference is made to JOHN M. SNEDDEN, DR. HAZELHURST, J. J. HAGERMAN.

CAUTION [illegible]

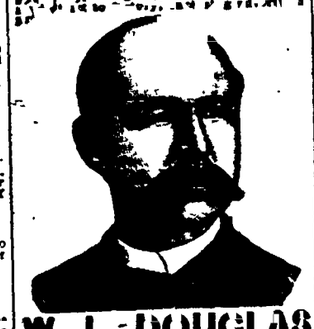

W. L. DOUGLAS
$2 SHOE FOR GENTLEMEN.
[illegible]
$3 & $3.50 SHOE FOR GENTLEMEN.
$1.75 SHOE FOR BOYS.
[illegible]

Holmes & Sumner.

CHAMBERLAIN'S COLIC CHOLERA AND DIARRHŒA REMEDY.
Never Fails.
[illegible]

TO THE LADIES!
French Accordeon Pleating
Made in all styles by
The N. Y. Dye Pleating Co.
FOOTE BROS., Managers.
Gas & Graham Block, 16th and Curtis Sts. Denver, Colo. Prices and Information furnished on application. 6-10-3m

W. H. D. MERRILL,
[illegible]
Practical Plumber & Contractor
[illegible]

J. B. PARRAR,
AGENT FOR THE
Covenant Mutual Benefit Ass'n.
[illegible]

P. O. Box 707. Telephone 153.

BROADMOOR

Cheyenne : Lake!

FOR RESIDENCE TRACTS

IN THIS

FAVORITE : SUBURB

APPLY TO

Henry LeB. Wills, Colorado Springs.

OR TO THE

Officers of the Company.

Invest in any Colorado Springs Real Estate and you will make money. A prudent man, however, will compare before deciding. You are asked to compare the Prices and all the other advantages of THE NORTH END ADDITION, with everything else offered. Principal office, No. 12 North Tejon Street.

ELECTRIC CARS
Will advance property. You had better buy now. We have some BARGAINS that will make or save you money.
For $[illegible] and up you can buy one of 8 lots north of Parish's addition.
For $100 House and lot, West Colorado Springs.
For $[illegible]—House and lot, West Colorado Springs.
Above two houses on the installment plan.
For $[illegible] Southeast corner, 100x190, good house and barn.
For $[illegible] 50x190, 8 room house, barn, sewer, etc.
These two bargains on N. Weber st.
For $500 and $700—Two houses and lots, North Tejon.
$400 will buy 125x214, good house, barn, 75 fruit trees, on El Paso street between Bijou and Platte.
House—furnished and unfurnished for rent. Call and look over our list of properties.

PLUMB & WALKER,
No. 18 N. Tejon St., Opera House Block

CHAS. E. WALKER,
CIVIL ENGINEER!
Irrigating Canals, Ditches and Reservoirs a Specialty. Maps and surveys of Coal and Timber lands.
No. 18 N. Tejon St., Opera House Block.

THOMAS, SHEPARD & SEARING,
Mechanical and Electrical Engineers
Consulting and expert work a specialty.
Room 19, Arapahoe Building,
DENVER, COLO. 6-27-tf

SINTON BROS.' DAIRY
Fresh Milk, Cream, Skim Milk
AND BUTTERMILK.
Daily and Daily in Colorado Springs, Colorado City and Manitou.
Orders by [illegible] will receive prompt attention.

Henry Van Kleeck,
[illegible], Denver, Colo
INVESTMENTS AND LOANS.
Money loaned on City, Town and Ranch property; interest collected; investments made and managed for non-residents in Colorado and the West.
REFERENCES: W. S. Jackson, Colo. Springs; Edward C. Perkins, Boston; James M. Mott, New York, and the banks of Denver. 4-[illegible]

CHAS. ROSENTHAL,
Manufacturer of and Dealer in
Rubber Stamps
Stamps, Numbering Machines, Stamp Pads, Rubber Type, Etc.
113 S. Pike's Peak Ave. Colorado Springs, Colo.

NO TAP
ESTABLISHED 1869.
WATER PROOF,
[illegible]
St. John & Marsh Co.,
AGENTS. (d-26-tf)

JOSEPH DOZIER,
Contractor and Builder,
SHOP ON PIKE'S PEAK AVE.

The Finest Combinations
IN
WALL PAPERS
At Satisfactory Prices can be found at
No. 8 Pike's Peak Ave.
Also full line of Winsor & Newton's ARTISTS' MATERIALS, PAINTS, OILS, GLASS.
AINSWORTH BROWN,
Manager for A. Gauthier. 6-23

D. C. L. ENOS,
OCULIST and AURIST
Eye Co scientifically Tested Gratis.
Eye and Ear Infirmary!
Full stock of Artificial Eyes and Ears.
Parlors 2, 3, 4 and 5, Cor. 16th & Curtis Sts.
DENVER, COLO. 5-30-

OVER 200 PER CENT. PROFIT
Do you want to make it?
It can be done in less than 90 days time by a very small investment. Buy a few lots in
"JUST LAKE"
The Leading Suburb of
Salt Lake City, Utah.
The only certain safe and strictly legitimate SPECULATION
Is in REAL ESTATE! All investments. To-day the greatest known field for that is in SALT LAKE CITY, UTAH, and the very best and cheapest lots are those of the leading suburb, WEST-LAKE.
This beautiful suburb is three and one half miles from the city. Has fourteen trains per day suburban service, good soil, artesian wells, plenty of water, perfect title. A company has been organized to construct an electric car line to connect with the city. Upwards of 700 of the substantial citizens of Salt Lake have invested therein. The Company and managing agent refer to the banks and solid men of Salt Lake. Choice lots are sold at from
$60 TO $150 APIECE.
For maps, price list of owners, terms, cash discounts, etc., address
WESTLAKE SYNDICATE,
274 Main Street, Salt Lake City, Utah.
An Agent wanted in every live town. 5-3m

MANITOU.
FOR SALE DURING THIS MONTH.
162 2-3 ACRES Overlooking Manitou Avenue. The only desirable property of any extent in Manitou, suitable for handsome dwellings. Plenty of Cedar and Pinon for Shrubbery, the timber having been carefully preserved. Land contains A1 grass, sufficient to cut the property with fine buildings; quality good. No trouble about water or title. Price now, $12,500. d-3tf

A. W. CONACHER,
Room 17, Bank Block, Colo. Springs.

NOTICE OF FINAL SETTLEMENT.

In the matter of the Estate of Andrew Britton Van Horne, deceased.

Notice is hereby given, that on Monday, the 30th day of June, A. D., 1890, being one of the regular days of the May term of the County court of El Paso county, in the state of Colorado, I, John G. Van Horne, executor of said estate, will apply before the judge of said court, present my final settlement as such executor, pray the approval of the same, and will then apply for a discharge from said executorship, at which time and place any person interested may appear and file objections to the same, if any there be.

Dated at Colorado Springs, Colorado, May 7, 1890.
JOHN G. VAN HORNE,
Executor of the Estate of Andrew Britton Van Horne, deceased. 5-11-30

AMERICAN NATIONAL BANK
Cor. 15th and Larimer Sts.
DENVER, COLO.
PAID IN CAPITAL [illegible]
INTEREST PAID ON TIME DEPOSITS.
[illegible]

KNOB : HILL
Addition
AFFORDS SUPERB BUILDING SITES,
Commanding a Fine View of the Mountains and City.
High Ground. Natural Drainage. Freedom From Smoke and Dust. Water Mains and Abundant Water Supply.
The [illegible] Ditch now belongs to Colorado Springs and will be used for Irrigating [illegible]

This fine property is only one and one-half miles from the Court House, and a trifle over one mile from the Union Depot. The contracts have now been let for the construction and equipment of the NEW ELECTRIC MOTOR LINE through this addition, work thereon is now being pushed as rapidly as men and money can make it go; and within sixty days you can ride from the business centre of the city to Knob Hill in seven minutes, in handsome cars propelled and lighted by electricity.

The Colorado Springs Improvement Company, owning this property, have contracted for the construction of several fine dwelling houses, to be built within a year, to cost not less than $5000 and upwards each.

These and other improvements soon to follow ensure a quick and substantial advance in values, and the permanent prosperity of Knob Hill.

Choice Lots and Blocks Can Now be Secured at Low Prices and on Easy Terms.

CALL ON ANY REAL ESTATE AGENT, OR ON
THE COLORADO SPRINGS
Improvement Co'y
AT THE OFFICE OF A. A. M'GOVNEY, OR
E. J. EATON.

E. BRUSOF & SON,
CONTRACTORS
Builders and Jobbers,
[illegible]
COLORADO SPRINGS, COLO.

M. D. SWIGHER.
[illegible]

OCULIST AND AURIST
DR. WALKER,
[illegible]
Woodworth's Shorthand College
[illegible]

E. E. BAXTER,
Civil Engineer
[illegible]

THE GAZETTE.

WEDNESDAY, MAY 14, 1890.

DAILY WEATHER REPORT.

United States Signal Office, Colorado Springs, Colo., May 13.

[illegible]

Partly cloudy

W. S. [illegible] Sergt. Signal Corps.

A picked nine of ball players will play the colored nine next Friday.

There are undelivered messages at the Western Union Telegraph company for Hugh D. Conover and E. Millott.

The pupils of the mute and blind institute have their annual picnic this year to Manitou and Green Mountain Falls, next Friday.

The W. C. T. U. will meet this afternoon at 3 o'clock in the Church of the Strangers, corner of Huerfano street and Nevada avenue.

Mr. Reuben Berrey, county superintendent of schools, leaves for Canon City this evening to attend the meeting of county superintendents.

To day the Union Pacific system of railroads, including the D. T. & Ft. W., will sell excursion tickets to Ogden and return at the rate of $35.

At the meeting of the trades assembly last night, it was decided to run an excursion to Green Mountain Falls on the second Sunday in June.

The Hughes block, on South Tejon street, is now enclosed and is quite attractive in appearance. Mr. H. D. Johnson is the builder and architect.

Tax payers will remember that their schedules must be given the assessor by the 20th, as after that date he will make assessments according to his judgment.

The handsomest advertisement yet sent out by the Midland railroad is a picture of Glenwood Springs in colors, and showing the bath house and pools. One of the pictures is displayed in the ticket office of the road.

Messrs. John Cochran, Sheriff Jackson of this city and a number of persons from Florence went to Denver yesterday afternoon to be present at the trial of A. M. King, charged with complicity in the robbery a year ago.

In the county court yesterday, judgment in the replevin suit of Frost vs Bell was given for the plaintiff, and possession of the property. In the afternoon another Florence suit was taken up, Frost vs Law & Phelps.

A colored man named Marshal Newman was arrested yesterday at the instigation of the Humane society for underfeeding, over working and beating his horse. He will have a hearing before Justice Walker on Saturday.

John Barrett and James Ryan were yesterday before Judge Kinsley, each charged with a violation of a city ordinance in that they were simply, entirely and wholly drunk. Barrett paid his $8 and [illegible] but Ryan will labor for a few days.

The Ladies' Guild of Grace church will set to day at 3:30 p. m., at the residence of Mrs. Wm. B. Faunce, 524 North Nevada avenue. Tea will be served, embroidered linens and aprons will be for sale, and all interested in their work will be cordially welcomed by the ladies.

Mr. [illegible] A. Neff has purchased the harness business of E. Heiser on South Tejon street, and will hereafter conduct the place. Mr. Neff will greatly enlarge the stock of leather goods and will engage in the manufacture of first class harness, saddles, etc. Competent workmen will be employed and satisfaction guaranteed. Mr. Neff will be pleased to serve his friends in [illegible] of anything in his line.

The entertainment to be given in the First Congregational church on Friday evening by the [illegible] of the First Baptist church promises to be a delightful affair, the event of the evening being, of course, the reappearance of Miss Couthoui, the popular recitationist, with an entirely new program. Tickets for sale at 75 cents, at the Consolidated Book store and the Misses Moore's art store.

A number of men and teams have been engaged during the past week in bringing ice from the Cheyenne canons to the new cold storage warehouse on the alley back of Brink & Wyman's, on Huerfano street. There is some butter and meat already stored there and a room has been set off especially for the working and moulding of firkin butter. The firm expects to make quite a business of buying butter by wholesale, moulding it into bricks and shipping to mountain points in portable refrigerators.

Work will begin on Wednesday, May 12th, to build a large scene room, and also adding more dressing rooms to our opera house. This will give an opportunity to clear the stage entirely, so that in playing large attractions there will be considerably more room. There are few opera houses of this size that have as large and comfortable quarters behind the curtain as this one, but the management prefer it still larger, better and more attractive. [Before the Curtain.

BUSINESS LOCALS.

[illegible] line for first insertion; five [illegible] line for each subsequent insertion. [illegible] to go in every other day, or on [illegible] cents per line for [illegible]

HALL & BAKER. Undertakers. No. 7 [illegible] Ave. Telephone No. 16. 4 1 tf

[illegible] have already sold more than [illegible] of their "Five hundred [illegible]"

[illegible] Antique Oak [illegible] for 15 and 20 [illegible]

[illegible]

THE NORTHWESTERN MUTUAL LIFE Insurance Company of Milwaukee, Wis., is now in the thirty-second year of its existence. It confines its business to the healthiest portions of the United States. A higher interest rate and a lower death rate than secured by the company [illegible] and economical management, have made the NORTHWESTERN not the largest life insurance company—but in all points of real and substantial benefit to policy holders, unquestionably the most successful life insurance company in the world. Only [illegible] have a larger insurance in force than the NORTHWESTERN.

Its dividends to policy holders are the largest of any Life Company in the world.

OTIS HEMICK, Agent, Room 43, Bank Block. e-11-tf

Contrary to the general report, the Empire laundry charges no more for first class work than the Chinamen charge for inferior laundrying. e-8-tf

HEADQUARTERS FOR STENOGRAPHY AND TYPEWRITING. JOB WORK DONE OF ALL DESCRIPTIONS. PUPILS FITTED FOR POSITIONS. ALICE W. BAKER. NO. 12 BANK BLOCK (GROUND FLOOR) AND NO. 7 CASCADE AVE. d-30-1m

EVERYTHING MUST GO.

My entire stock must be sold, as I am going to open an elegant store in the Hagerman Block. My guarantee stands good, for I am not going out of business. Auctions at 10 a. m., 2 p. m., 7 p. m., daily until stock is sold. Private sales also made. Ladies' sale at 10 a. m.

FRANK W. LOTT, 27 S. Tejon St., Colo. Springs. e-13-tf

WALL PAPERS, new patterns for the season are now arriving and embrace designs exceeding all previous efforts, both in finish and coloring. No. 8 Pike's Peak avenue.

e-11-3 AINSWORTH BROWN, Manager.

[illegible] to encourage Safety bicycle riding by ladies, I will teach ladies to ride and furnish a wheel to learn on, free of charge.

GEO. T. WITTEN, W. U. Tel. Office.

CARPET CLEANING.

Carpets taken up, thoroughly dusted and put down by an expert carpet layer. Brussels carpets cleaned on the floor so that they look like new. We charge only custom prices. See our work done in this city. House cleaning done by contract at low rates.

e-14-tf EVANS & CAPELL, 26 E. Huerfano St., Colo. Springs, Colo.

LOOK HERE.

We have just received a shipment of the finest Wall papers to be found in the city, among which are several patterns of Birg & Sons' specialties for entire rooms; also papers from several other of the best manufacturers in the country.

Come and see us, it is no trouble to show goods.

Paper hanging and painting done in the best manner.

e-11-6 SABIN & GAZIN, Corner Tejon and Kiowa.

NOT EXPENSIVE, but still too expensive for present owners, and they have us orders to sell or exchange. Note carefully the following: House nearly new, 8 fine sunny rooms, nice large piazza in front and rear, board walks around the house, lot graded and fenced, fruit trees, current bushes, etc., lawn green as can be. Complete house not a dollar to spend on the place. No chance for improvements; about one minute from car line in West Colorado Springs and less than ten minutes ride from our Postoffice. As we said before, will sell or exchange for less expensive property, either in this city or West Colorado Springs. [illegible]

HENRY BROADHURST AGENCY, 25½ N. Tejon Street.

J. M. [illegible] Employment Agent, 21 [illegible] Huerfano St., over Grein's Grocery. e-14-tf

LINER.

W. A. Davis, Undertaking, 114 N. Tejon.

NEW YORK LIVERY.

Opposite Alamo Park, everything new. Give us a call. Horses boarded. e 6-12t

W. C. LYMAN, J. F. MAYBURY.

Miss Seaman, M. Goodwin. Fashionable Dress makers. 5½ High St., [illegible] e 4 12t

Ingram, [illegible] watch adjuster, Pike's Peak ave. e-10-tf

D. ASHBY, oldest established jeweler in Colorado Springs. No one will [illegible] He has the goods. Call and [illegible] e-3-tf

[illegible] lot in Ivywild cheap; 100x400; hydrant water; one block to Electric railway; runs back to centre of creek; fine shade.

GEO. O. NEVINS, No. 10 Pike's Peak avenue. e 8 tf

New [illegible] fine patterns and good work made of it, at Cant & Son's. d-27-tf

TYPEWRITING AND COPYING. JOB WORK OF ALL KINDS DONE, AT 25½ N. TEJON STREET. e 4 tf

SPECIAL.

To loan $ 0,000, only on inside city property, in sums of $500 or $10,000; moderate interest. Apply to Edward Ferris, 104 Pike's Peak ave. d-17-tf

LINER.

Great bargains in real estate and chattels for a few days only.

340 acre choice well improved stock ranch, with or without horses and cattle.

Small stock of drugs, first class location, only store in a thriving town.

Also horses, cattle and machinery for sale at [illegible] Office Address A. HUYSER, Colo. Springs, with Newton Lumber Co. d-7-tf

If you have either house or rooms to rent, list them with us. We give special attention to this branch of our business.

PLUMB & WALKER, Real Estate Dealers, No 18 N. Tejon st., Opera House Block. d-18-tf

The celebrated "CHRISTY" STIFF HAT in LONDON shapes. For sale by PERKINS & HOLBROOK.

Notice the great reductions in wall paper, at Geo. Cant & Co's. d-27-tf

MONEY TO LOAN.

ON FIRST CLASS CITY OR RANCH PROPERTY, AT THE VERY LOWEST RATES.

McINTYRE & MEIER, d-16-tf 14 N. TEJON ST., BANK BLOCK.

Drs. Sinton and Chamberlain, Dentists, have removed to Room 12, Bank building. d 9 tf

Cast-off Clothing bought, 110 S. Tejon. b-18-tf

Wall paper, 12½c per roll, at Cant & Son's. d-27-tf

The Empire Steam Laundry is now doing a flourishing business, and has all its machinery in order for first class work. e-6-tf

SPECIAL SUM TO LOAN.

We have a special sum of $[illegible] to loan on city property, for a term of three or five years at a reasonable rate of interest.

EDWARD FERRIS, d-29 tf 104 Pike's Peak Ave.

Order books for Maitland and Franceville coal, at E. Hillhouse, 109 N. Tejon; Knapp's news stand, 1st door south of Postoffice.

UNION ICE & COAL CO. Telephone 31. b-31-tf

SPECTACLES fitted accurately at Ashby's.

One of the greatest bargains in the real estate market. Eight lots on North Cascade avenue; splendid situation; water; rapid transit, etc. Call at this office for particulars.

H. I. REID, City Engineer and County Surveyor, J. S. LOCKHART, Deputy. F. W. HOWBERT, Deputy. Surveys made and estimates given on all kinds of surveying work. Office at Court House, Colo Springs. b 8 tf

KNEEZELL & VERMEHREN, [illegible] Manufacturers OF FINE MEXICAN TOBACCO. [illegible]

SPECIALS!

Lot on Prospect street in Highland Addition, $500.

Two new residences, 6 blocks north of Pike's Peak avenue for $3200 and $3650 respectively.

Two lots on East Boulder, Boulder Heights add, $100 less each than market value.

MAYFAIR 100x190 ft., way below the market.

Choice corner on East Platte avenue, 112x150. Very cheap.

Consult us if you wish to invest in good property at reasonable figures.

McIntyre & Meier,

Real Estate, Loans & Insurance

14 N. Tejon St. - Bank Blk.

Chicago Store.

KIOWA STREET, EAST OF TEJON STREET.

MILLINERY.

Our stock of Millinery is now very complete. Best goods at Lowest Prices. Sailor hats and Shade hats, only 25 cents. A full line of Fancy Dry Goods, Toys and all kinds of material for Fancy Work.

Stamping done to order.

P. ERICKSON. b-14-tf

THIS SPACE RESERVED FOR

JOHN LENNOX!

The Furniture Dealer.

IT IS A FACT

That SHOES made in Rochester excel in fit, style and wear.

Carrying, as we do, a large stock of Ladies', Misses' and Children's Shoes of Rochester make, we can give you better fitting, better style and better wearing Shoes than any one in the city. Tan and Russet Oxfords. Button and Lace Shoes in great variety. Tennis Shoes of the best makes in the country. Call and see.

THE "FAMOUS,"

No. 22 South Tejon Street, Colorado Springs.

J. E. JEANNE,

Electrical and Novelty Works.

ELECTRIC BELLS, ANNUNCIATORS, BURGLAR ALARMS. BRASS WORK, STENCILS, IRON WORK. SPEAKING TUBES, RUBBER STAMPS, HOUSE NUMBERS.

General Repair Work, (d16 1y) [illegible] E. Huerfano Street.

We take pleasure in showing our property, and [illegible] having been appointed special agents for the Austin Bluff Land and Water Co. we would be pleased at any time to drive you to this beautiful suburb and show you the finest view, the most desirable home site and a safe investment. Note displayed ad. of the Company. Henry Broadhurst Agency 25 1-2 North Tejon St.

d-27-tf

JOHN POTTER

131-2 S. Tejon St.

Real : Estate!

INSURANCE!

MONEY TO LOAN!

[illegible]

GASOLINE AND COAL OIL! AT

Smith & Gill's

[illegible] Street,

WE CARRY THE Mandheling Java and Mocha Coffee, The Finest in the Market.

Goods promptly delivered. [illegible]

M. CONWAY

Has just received a full line of

Boots & Shoes!

Which he will sell at very low prices. Give him a call and convince yourself.

127tf 21 Pike's Peak Ave

TANG HING & CO.,

IMPORTERS OF

Chinese and Japanese Fancy Goods.

All styles of fine China, China Silks and Imported Curiosities from Japan. All orders promptly and [illegible] attended to. a-7-tf

No. 124 E. Pike's Peak Ave.

WM. LENNOX,

AGENT FOR

McFerran, Pinon, Rouse, Anthracite and Blacksmith Coal.

Dealer in Pinon Wood, White and Gray Lime and Castle Rock Building Stone. Also proprietor of the Colorado Springs Transfer line. Office corner Vermijo and Sierra Madre Sts. Order books at the hardware stores of G. S. Barnes & Son and C. E. Durkee. Telephone 89.

Dwinell & Terrill

[illegible]

Real Estate

Investments

Loans

Insurance.

Bank Building [illegible] 10 & 11. [illegible]

Telephone No. 105. d 1y

AUSTIN BLUFF!

25 TWENTY-FIVE LOTS AT ONE-HALF CARD PRICES! 25

THE AUSTIN BLUFF LAND AND WATER COMPANY have decided to place on the market Twenty-five Lots out of this beautiful tract at just One half-Price at which they have been selling. An opportunity offered to secure a lot in what is undoubtedly the Finest Suburb of our city. The only company owning an Independent and Entire Water System of its own, at a cost of about $150,000. All lots in this tract contain from one to four acres of ground.

THE ELECTRIC CAR LINE

is completed to the Center of Austin Bluff bringing it within Fifteen Minutes' Ride from the postoffice. This tract is not an addition to our city and hence property owned here escapes our High Rates of Taxation. The company is just completing a RESERVOIR to hold Ninety Million Gallons, which insures to all owners in this tract the finest Water Supply for both Domestic and Irrigating purposes in the State.

Why buy 25-foot Lots when ACRE TRACTS in the choicest location can be bought for the same money? Call early at the office of the Company, No. 9 North Tejon Street, and secure a Bargain. Prices will Positively be restored as soon as the above number of lots are sold.

Special Inducements to Parties who will Build at Once.

DESIRABLE PROPERTIES FOR SALE IN ALL PARTS OF THE CITY.

$20,000 Twenty Thousand Dollars to Loan--No Delay $20,000.

Call at my Office for Location, Prices, etc. We will cheerfully Show you Property.

MATTHEW KENNEDY, Real Estate Dealer,

NO. 9 NORTH TEJON STREET.

NEW GOODS RECEIVED!

We have this day received a new line of China silk. Call and examine our wool dress goods; we have all the late novelties.

Our stock of carpets, embracing Body Brussels, Velvets, Moquettes, Gobelins, Wilton, Tapestry and Ingrains; is the largest and prices the cheapest in this market.

Table linen, napkins and towels cheaper than the cheapest.

We also have a line of Ladies', Children's and Misses' full regular made hose for 25 cents, better than any offered for 40 cents.

We still have a few pieces of Sattoons at 12 1-2 cents; worth 25 cents.

Do not forget our ready-made dresses in Wool, Silk and wash goods; also jackets and Summer wraps.

GIDDINGS BROTHERS & BENT,

[illegible]

21 South Tejon Street.

MAYFAIR!

The most desirable residence property in the city. Location N. Cascade avenue and Earle's Court. The lots on Earle's Court are very desirable on account of the magnificent view and the moderate prices asked. Earle's Court is 140 feet in width. All lots in Mayfair have a frontage of 100 feet and run in depth from 190 to 200 feet. We have only 4 lots left on Cascade avenue. All improvements will be absolutely first-class. Do not wait and regret that you failed to buy while you had the opportunity.

CHARLES L. TUTT & CO., Sole Agents.

NOTE THE FOLLOWING:

Improved residence properties, 100x100 feet, south and east exposure; 8-room house, completely furnished; plenty of room on lot for two more houses. Not far from centre. Price.......... $8,000

Seven-room house, North Corona. Rents for $18. Price.......... 2,000

Nine-room house, bath, laundry, completely furnished. Lot 90x100 feet. Room for another house on lot. The greatest bargain in the city. Very desirable location.......... 6,500

BARGAINS IN UNIMPROVED. We have decided bargains for sale in all parts of Colorado Springs.

We handle Pueblo property and can quote prices that guarantee a large profit. Carriage to show customers our property.

CHAS. L. TUTT & CO., 102 N. Tejon Street.

J. & T. PALMER,

117 and 119 N. Tejon Street.

Have now on sale an assortment of House Dresses In Calico, Percale, Outing Flannel. Flannel Blouses IN A VARIETY OF COLORS, AND Connemara Cloaks.

Cashmere Ombres, Satines, Ginghams, Tennis Flannels, Challies and other Wash Dress Goods in new and attractive designs and colorings.

Table Linen, Towels, Window Draperies, Toilet Quilts, Lace and Embroideries. Ladies', Gentlemen's and Children's Summer Underwear and Hosiery.

Lowest Prices Guaranteed.

J. & T. PALMER.

TEN SNAPS!

Any One of the Following Ten Vacant Lots Is a Snap and a Big Advance Can be Made by Purchasing Now.

Four elegant lots on Washington avenue, West Colorado Springs, have south front, good houses on both sides. Price $625 each, on easy terms.

100x150 feet, south front, on Colorado avenue, for $1650. Single lots one block farther out than these are held at $1000 each.

Two lots on Sahwatch, east front, in good neighborhood, at $375 each. Terms, $25 cash and $15 a month. We are offering these lots at $75 less than their actual value.

Two lots on Fountain street at $350 each; terms $25 cash and $15 a month.

But when you are looking for snaps don't forget South Colorado Springs, which is only one mile from the postoffice, and where we sell nice lots at $60 to $75 each on monthly payments of $5. A new road from this addition to Nevada avenue will soon be opened, and when this is done the prices of the lots will be advanced.

We have several good houses for sale on easy monthly payments.

REID BROS.,

23 South Tejon Sreet, Colorado Springs.

S. N. FRANCIS, Notary Public. J. G. O'BRIEN, Attorney-At-Law.

Francis & O'Brien.

Real Estate.

A SPECIAL LIST.

New 7 room house, East Kiowa. A bargain.
Desirable corner on East Huerfano.
New 7 room house, East Platte ave., a bargain.
House and lot, North Corona. Easy terms.
House and lot, West Costilla.
11 room house, North Nevada. Fine location.
New 5 room house, East Bijou. A bargain.
7 room house, garden, fruit trees, etc., lot 175x214. Cheap.
Lot on West Cucharras, 50x190. Improved.
Two business Properties on North Tejon.
Choice corner lot, North Wahsatch, 10 x190.
Corner lot, North Weber, southeast front.
Two lots, North Weber, Edward's addition.
House and lot, Colorado ave., West Colorado Springs.
Three houses on Grand avenue, West Colorado Springs.
Corner Pike's Peak and Spruce, Parrish's addition, 100x190.
3 lots on East Kiowa, Bristol's addition.
Southwest corner Bijou and Wahsatch.
Southwest corner Weber and Kiowa, 50x190.
Choice corner and inside lots, Parrish's Add.
Choice corner and inside lots, West Colorado Springs.
Lot, south front, Dale, 75x150.

126 Pike's Peak Avenue.

Carriage Always in Attendance to Show Property.

C. E. EVANS. R. HUNT, Jr.

C. E. Evans & Co.

COLORADO SPRINGS, COLO.

(TRADE MARK.)

HATTERS AND OUTFITTERS

30 Pike's Peak Avenue.

First Class Underwear and Hosiery for Spring and Summer.

French and English Merino, Balbriggan, All Wool, Natural Wool, Lisle Thread and Silk.

Come and See Our Stock.

We do not propose to rob you with high prices, but have marked our FINE GOODS at prices WITHIN THE REACH OF ALL.

Third Special Sale

OF

WILBUR & WOLF,

Thursday and Friday, May 16th and 17th.

LACES AND EMBROIDERIES.

We have only space for a few prices, but entire stock of above goods will be reduced at the same rate.

Reduced from 7c to 4c per yard.
Reduced from 8c to 5c per yard.
Reduced from 9c to 6c per yard.
Reduced from 10c to 7c per yard.
Reduced from 20c to 15c per yard.
Reduced from 25c to 19c per yard.
Reduced from 30c to 24c per yard.
Reduced from 50c to 38c per yard.
Reduced from $2.00 to $1.65 per yard.

These Prices for Friday and Saturday Only--We do as we Advertise.

WILBUR & WOLF,

No. 22 South Tejon Street.

LADIES :- SHOES!

Just Received--a full line of

Ladies' Lawn Tennis Shoes.

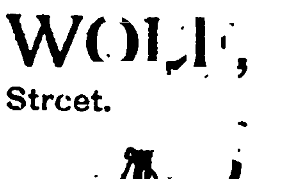

They are the best in the city. Please call and see them. Also a large line of Children's Shoes just received.

F. F. GRISWOLD, a-5 1y 25 Pike's Peak Ave., Next to New Bank Block.

NO. 10 PIKE'S PEAK AVENUE.

FOR SALE.

Improved.		Unimproved.
Seven-room house	$1700	Six lots in Parrish' Addition.
Eight room house	1800	Four lots in Edwards' Addition.
Three room house	500	Ten choice lots in Goshen's Addition.
A choice property	4500	Twenty bargains in Older's Addition.

GEO. O. NEVINS.